NINETEEN HUNDRED & EIGHTY-ONE

Stack
G844Sp
+R63
1981

PUTNAM

THE CITY LIBRARY
SPRINGFIELD, MASS.

Stack
G844Sp
+R63
1981

Roger L. Putnam
Vocational Technical
High School
Yearbook

Stack
G844Sp
+R63
1981

Roger L. Putnam
Vocational Technical
High School
Yearbook

THE CITY LIBRARY
SPRINGFIELD, MASS.

Table Of Contents

Table of Contents	1
Administration	2-3
Counselors	4
Faculty	5-8
Shop Candids	9-15
Class Advisors	16
Class Officers	17
Graduating Class	18-47
Underclassmen	48-70
Media Center	71
Cafeteria Staff	72
Cafeteria Candids	73
Physical Education	74-75
1980 Graduates	76
John Lennon	77
Drama Society	78-79
School Staff	80
Student Council	81
Honor Society	82-83
Yearbook Staff	84
Acknowledgements	85
School Candids	86-91
Sports	92-110
Advertisements	111
Insert	113-144

STACK
G844SP
+R63
1981

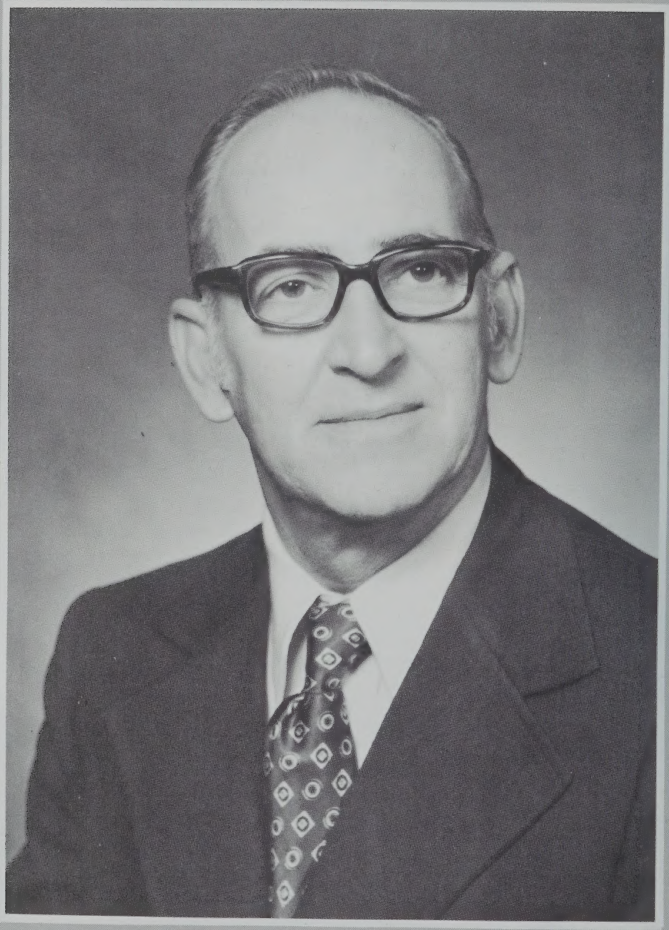

Mr. Walter Stanton
Principal

NOV 8 1982

Mr. Frank DePiero
Assistant Principal

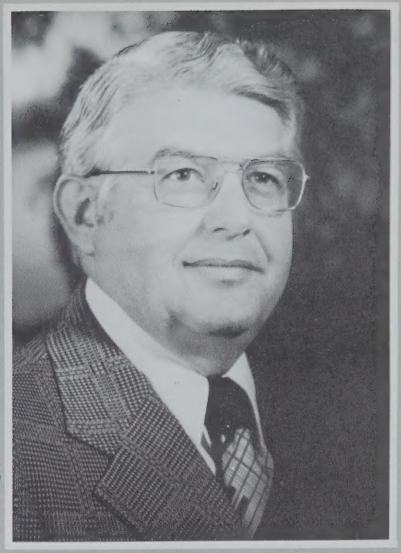

Mr. Louis Lodigiani
Assistant Principal

Administration

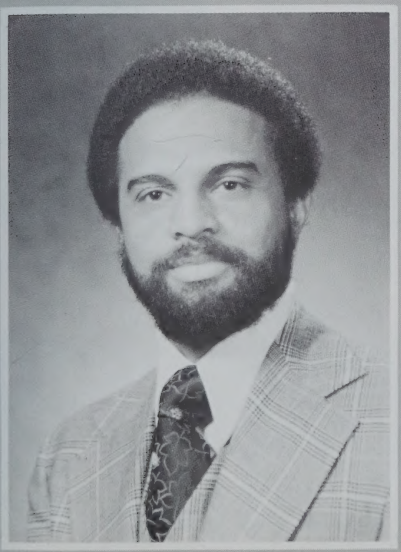

Mr. Clifford Flint
Assistant Principal

Mrs. Joan W. Pederzoli
Assistant Principal

Mr. Craven

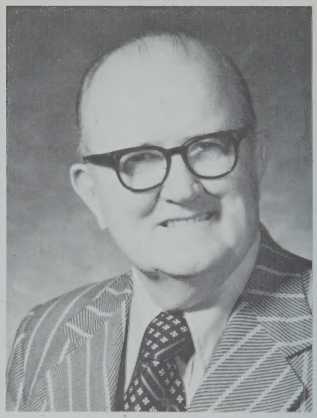

Mr. McCabe

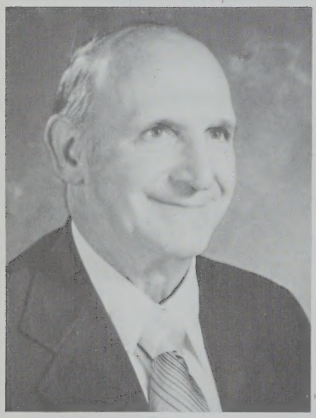

Mr. Brown

Counselors and Co-ordinators

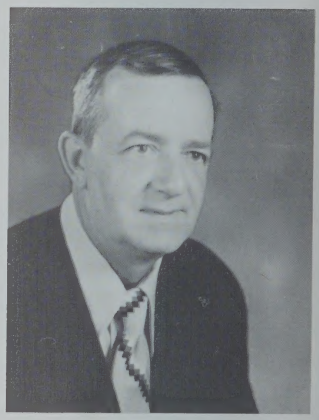

Mr. Lawrence

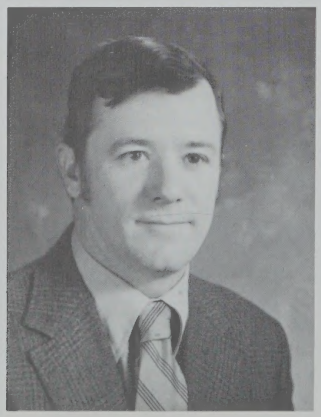

Mr. Welch

Mrs. Skelton

Faculty

Mr. Adams
Paint & Dec

Mr. Auslander
Social

Mr. Aycock
Science

Mrs. Babinski
Math

Mr. Badger
Phys Ed.

Mr. Baker
Auto Mech

Mr. Balicki
Science

Mrs. Ball
Cosmetology

Miss Bartello
English

Mr. Basile
Social

Mrs. Bergin
Special Ed.

Mr. Berry
Auto Body

Mr. Bliss
Electric

Mr. Borecki
Math

Miss Bowler
Special Ed.

Mr. Bradway
Comm. Art

Mrs. Brietung
L P N

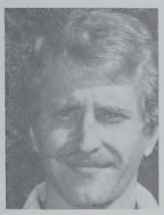
Mr. Brunton
Special Ed.

Mr. Buckley
E S T

Mr. Buckman
Science

Mr. Buddington
Science

Mr. Buijnarowski
Machine

Mr. Casanova
Special Ed.

Mr. Chapman
Print

Mrs. Christman
Typing

Mr. Christopher
Carpentry

Mr. Chrzanowski
Bakery

Mr. Clough
Cabinet

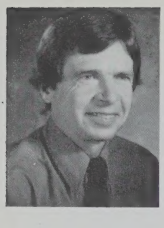

Mr. Clune
Print

Mrs. Conway
L P N

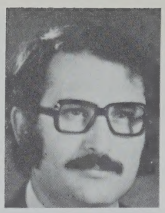

Mr. Corradino
E S T

Mrs. Cranston
Cosmetology

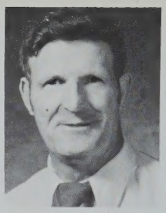

Mr. Cronin
Special Ed.

Mrs. Crosby
Special Ed.

Mrs. Davis
Special Ed.

Mrs. DeFlaun
Science

Ms. DiSanti
English

Mr. Disco
Machine

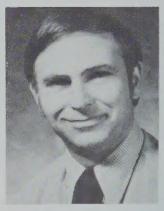

Mr. Dodd
Print

Mrs. Dominick
L P N

Miss Donovan
L P N

Miss Dunkerley
English

Mr. Fabbre
Special Ed.

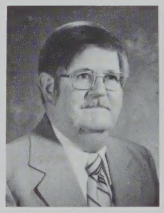

Mr. Farrington
Pattern

Mrs. Fisher
Foods

Mrs. Fitzgerald
Health

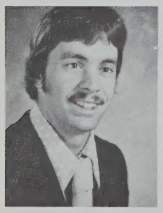

Mr. Flaherty
Math

Mr. Flynn
Machine

Mrs. Flynn
Foods

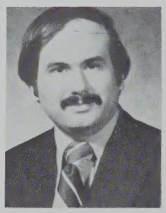

Mr. Fontana
Social

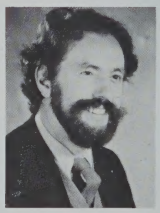

Mr. Funcheon
English

Miss Gilhooly
English

Mrs. Gitlen
Science

Mrs. Grace
A I C

Mr. Harris
Social

Mrs. Henry
Special Ed.

Mrs. Hyfantis
Health

Mrs. Jenkins
Cosmetology

Mr. Jones
Electric

Mr. Karamallis
Auto Mech

Mrs. Kjergaard
Bi-Ling

Mr. Korell
Radio & TV

Mrs. Kuroczko
English

Mr. Kwajewski
Science

Mr. Lafleur
Math

Mrs. Lamothe
Fash. Design

Mr. LaPalme
Print

Mr. LaPolice
Cabinet

Mr. Lee
Social

Mr. Macaris
Social

Mr. Lynch
Special Ed

Mr. Machnik
Science

Miss Mancino
Social

Mr. McCarthy
Math

Mr. Meehan
Carpentry

Mr. Menard
Auto Mech

Mr. Mieleszko
Science

Mr. Morris
English

Miss Murphy
English

Mr. Norris
Math

Mr. Olesiak
Machine

Mr. O'Neil
Reading

Mr. Pare
Math

Mr. Partyka
Radio & TV

Mrs. Pesce
Math

Mr. Pickrell
Radio & TV

Mr. Powers
Metal

Mr. Provo
Phys Ed

Mr. Raina
English

Mr. Rauseo
Special Ed.

Mr. Reynolds
English

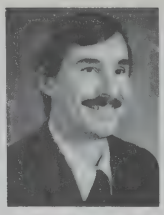

Mr. Rose
Cabinet

Mr. Russo
Sheet Metal

Mr. Salemi
Appliance

Mrs. Sarnelli
Science

Mr. Shapiro
Socal

Miss. Shuler
Science

Mr. Sienkiewicz
Electric

Mr. Smith
Machine

Mr. Spann
E S T

Mr. Starsiak
Mach. Draft

Mr. Stewart
Science

Mr. Stibolt
Heat & Air

Mr. Stoddard
English

Mr. Sysun
Electric

Mrs. Teece
L P N

Mr. Teixeira
E S L

Mr. Towne
Science

Mrs. Troy
Fash. Design

Mrs. Trudeau
Math

Mr. Trudeau
Auto Mech

Mr. Vogel
Learn Ctr.

Mr. Wajda
Auto Body

Mrs. Waldo
Health

Mr. Ward
English

Mr. Watson
Dr Ed

Mrs. Weeks
Foods

Mr. Zona
Welding

Here are some views of the seniors in the 23 different shops Putnam has to offer its students in a 3 to 4-year course to prepare them for the world of work. From Appliance Repair to Welding we are equipped to teach you a trade. We develop your skills and coordinate your motivation for that Putnam spirit. Unlike the other schools we thrive on the potential of your ability in sports, academics and vocational courses. With modernized equipment and the highest number of computers in the Springfield area really shows why Putnam is No. 1. The skills these students are acquiring today will make them "the worker of tomorrow."

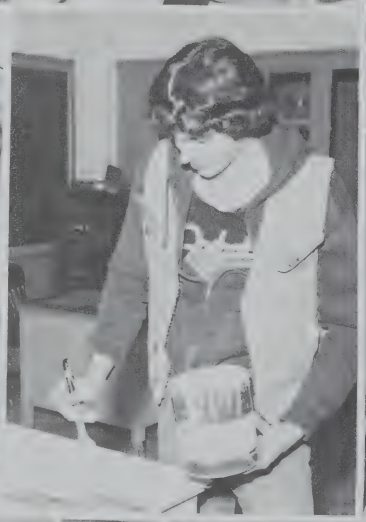

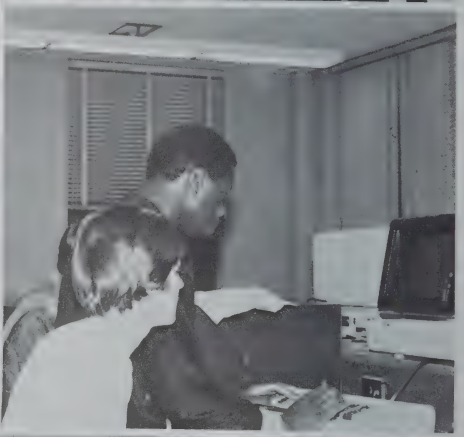

DUSTMUG

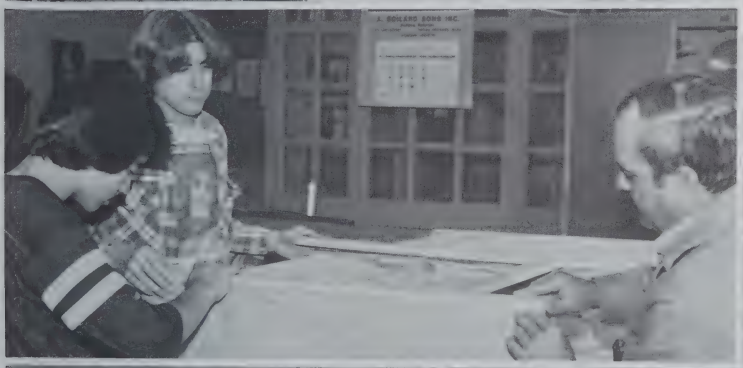

AIR-CO

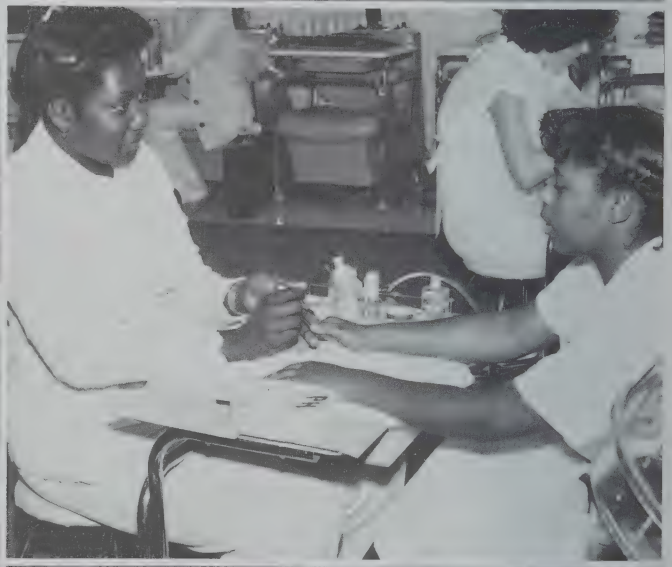

AMERICAN SAW & MFG CO

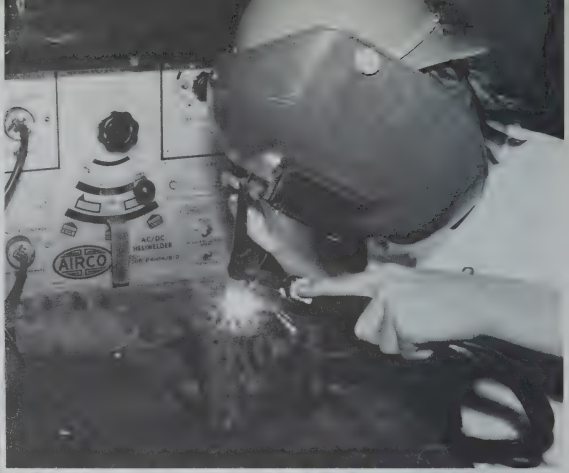
AIRCO
AC/DC
WELDER

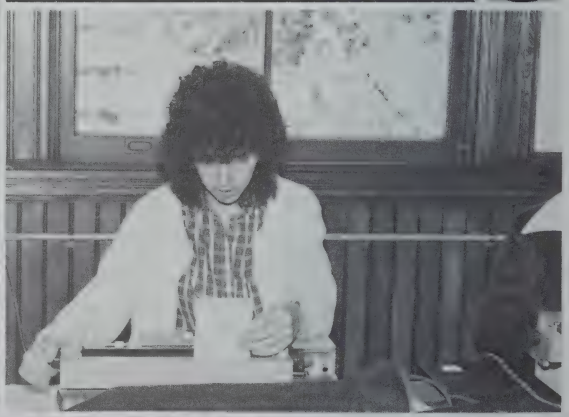

BLACK
SABBAT

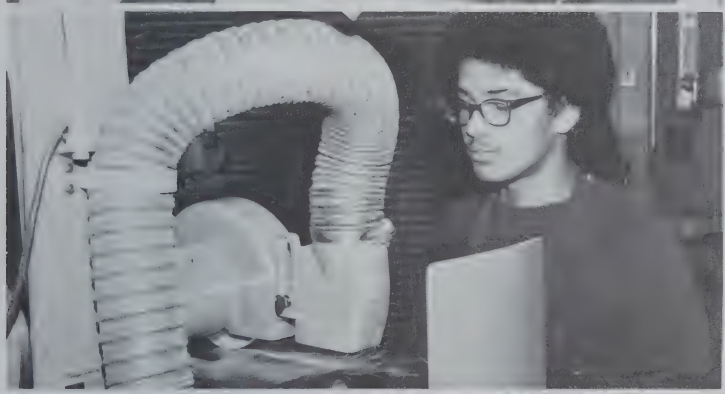

Mrs. Pesce

Class Advisers

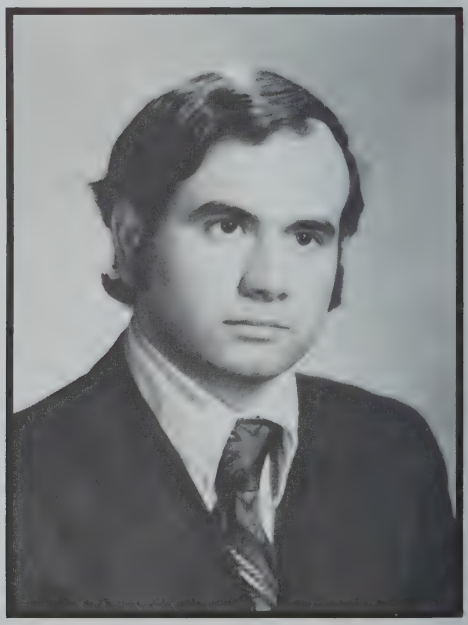

Mr. Fontana

Class Officers

Cindy Duncan
President

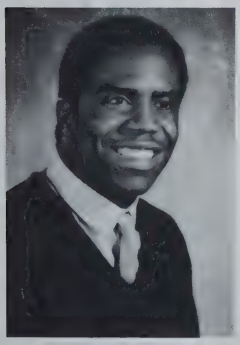

Ruben Nunez
Vice-President

Lynda Lockwood
Secretary

Reginald Smith
Treasurer

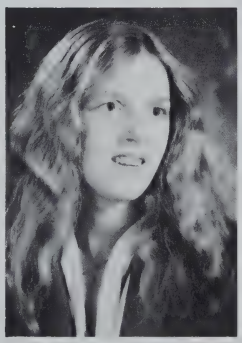

Marie Hanson
Girl Marshal

Ricardo Ocasio
Boy Marshal

Senior Class of 1981

Keith Bennevento
Carpentry

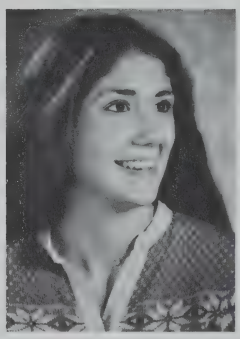

Linda Picard
Fashion

Thomas Enos
Carpentry

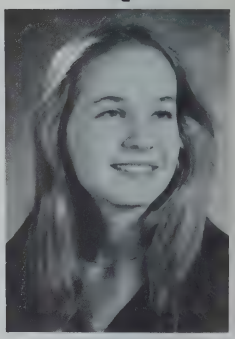

Sally Twining
Print

Robert Jeffrey
Health

Daniel Gotta
Carpentry

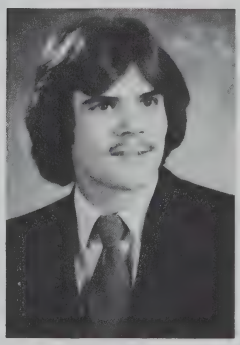

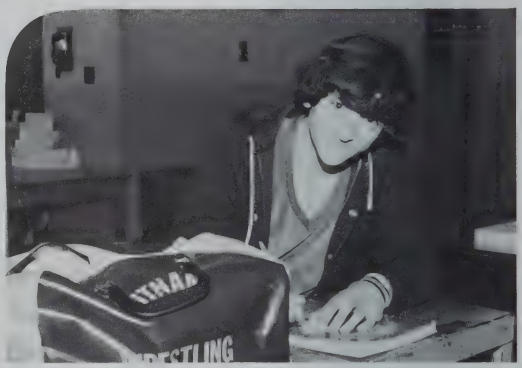

Bob DeCarlo signs senior picture.

Thomas Belanger
E.S.T.

Zina Cameron
Machine Draft

Louis Siano
Machine Draft

Julio Carnejo
Auto Mechanics

Rejean Vermette
Auto Mechanics

Christine Robinson
Fashion

Gina D'Amato
Fashion

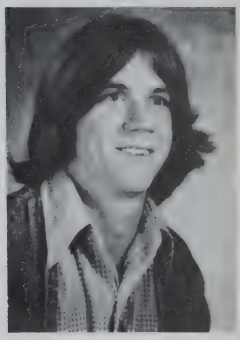

Ronald Vadnais
Carpentry

Rosalie and Sarah are at it again.

Jesus Acevedo
Electronics

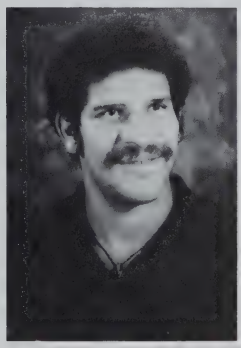

Medina Gee
Foods and Catering

Anthony Cuoco
Carpentry

Diane Demers
Commericial Art

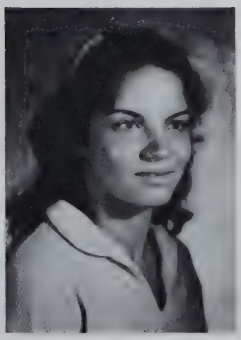

Laurie McKay
Commericial Art

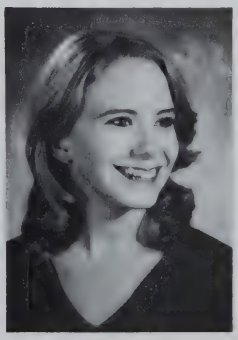

John Brennan
E.S.T.

Nancy Rivera
Health

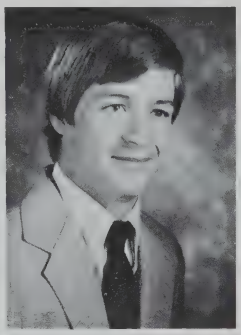

Roland Atkinson
Welding

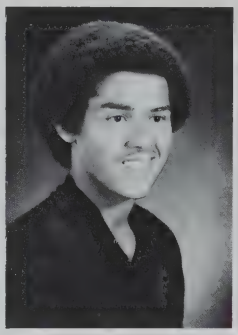

Daniel Laboy
Electronics

Donna Barbieri
Cosmetology

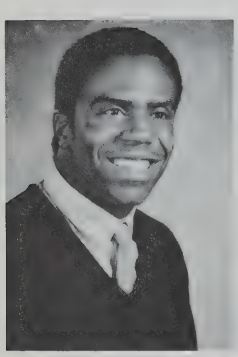

Rubin Nunez
Pattern

Deborah Lavender
Health

Peter heads for recovery . . .

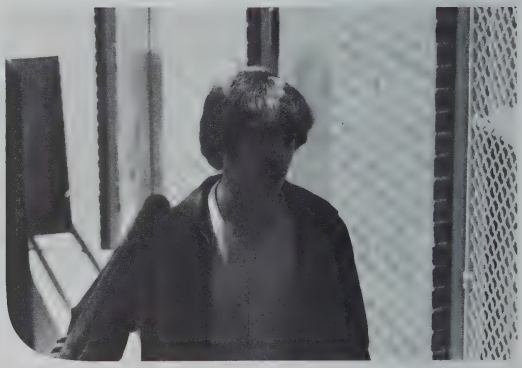

Richard Barrows
Auto Mechanics

Steven Beebe
Print

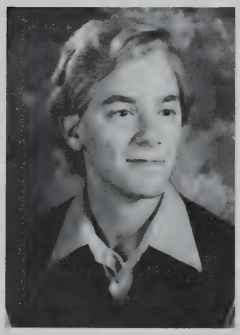

Juan Lozada
Auto Mechanics

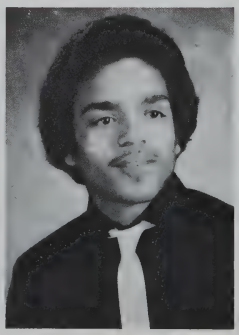

Vincent Balboni
Radio and Television

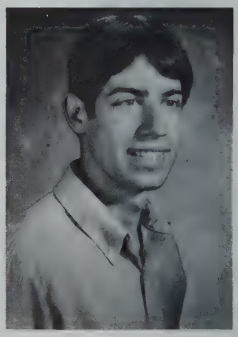

Cynthia Duncan
Cosmetology

Robert Pagnoni
Pattern

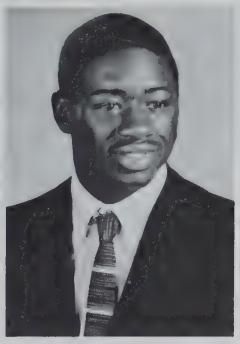

Bobbie Brown
Foods and Catering

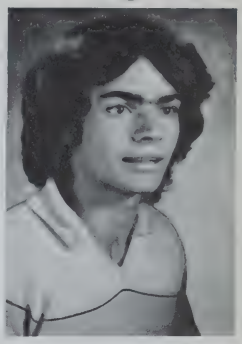

Joao Alves
Carpentry

Susan gives a smile for the yearbook.

Emma Ramsey
Fashion

Donald Peluso
Electronics

Edward Pagliaro
Print

Richard Watts
Electronics

Spring Wells
Foods and Catering

Derek Walker
Auto Mechanics

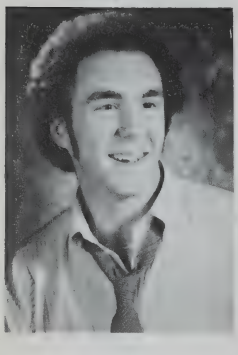

Charles Proctor
Commercial Art

Colette LaBarre
Print

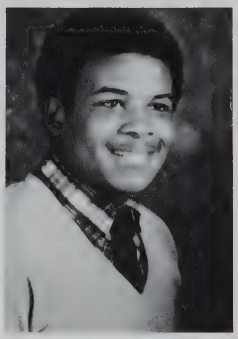

Wayne Darrell
E.S.T.

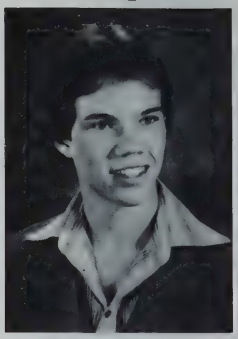

Gary Falconer
Carpentry

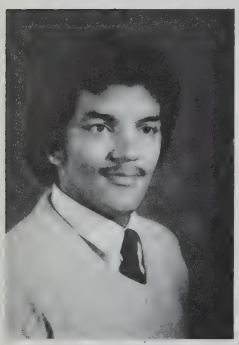

Juan Robles
Commercial Art

Rosalie Garcia
Bakery

Smile pretty . . .

Paul Everson
Auto Mechanics

William Oakes
E.S.T.

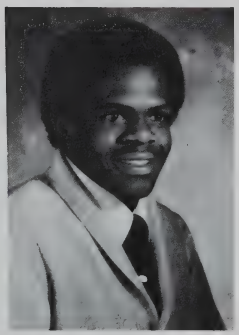

Bridget Pollard
E.S.T.

John Ryan
E.S.T.

Fred Mogilka
Auto Body

Laura Labelle
Print

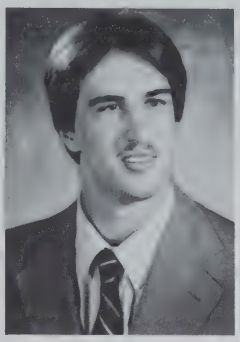

Joseph Chumura
Print

Richard Yacavone
Print

Scott said '81 was No. 1

Michael Morgan
Machine

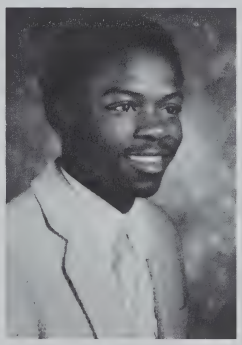

Christine Messier
Cosmetology

Tina White
Cosmetology

Gary North
Auto Body

Lorraine Methot
Health

Cedric Crapps
Maintenance

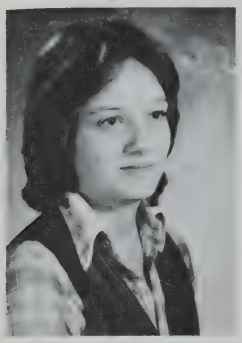

Michele Quinn
Print

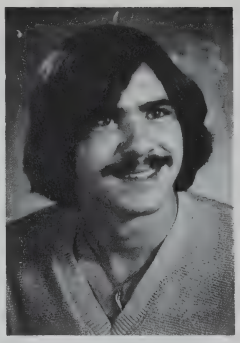

George Taylor
Auto Body

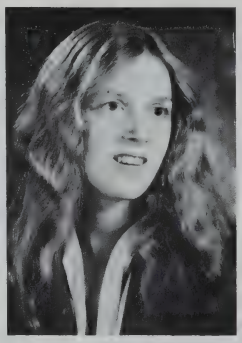

Marie Hanson
Print

Philip Servantez
Auto Mechanics

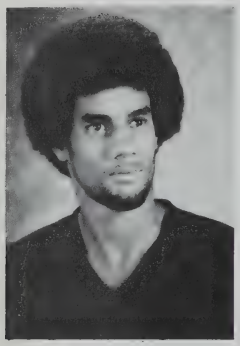

Carlos Rivera
Appliance

David Wilson
Auto Mechanics

Co-workers in machine shop.

Michelle Hill

Joesph Dominique
Carpentry

Mark Stebbins
Carpentry

Karl Coleman
Radio and TV

Barry Cummings
Carpentry

Marsha Wallace
Cosmetology

Michael Sarnelli
Cabinet

Michael Saccamondo
Cabinet

Ricardo and Ruben concentrate during an officer's meeting.

Cynthia Gladstone
Bakery

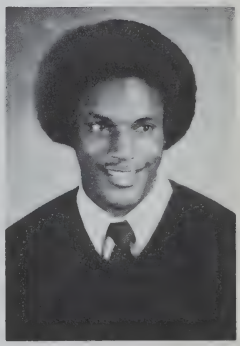

James Hollins
Bakery

Regina Griffin
Cosmetology

Francisco Fernandes
Machine

Paul Schreiner
Electric

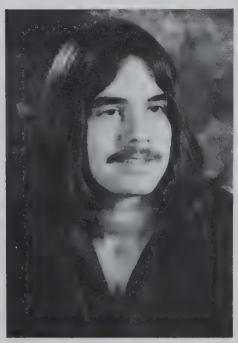

Bart Smith
Electric

Peter Whitney
Electric

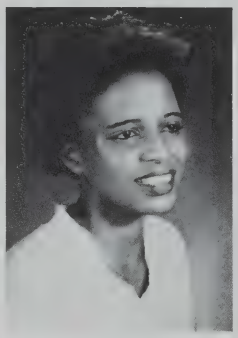

Pinky Gladden
Health

Francisco Rodriguez
Electronics

Kenneth LaFlamme
Sheet Metal

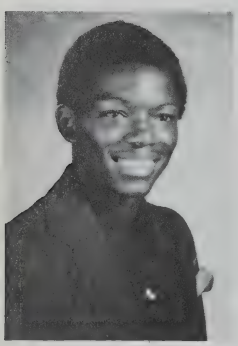

Kevin Spivey
Print

Thomas Williams
Machine Draft

Beth Woodward works on her masterpiece.

Guy Godbout
Radio and TV

Edward Jones
Machine

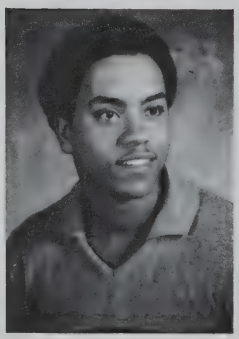

Maureen Smith
Cosmetology

Glen Goodrow
Electronics

Manuel Costa
Electric

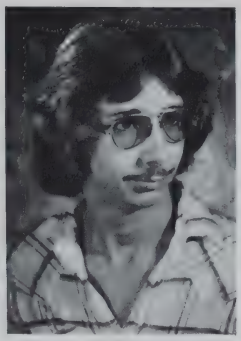

Richard Witherell
Appliance

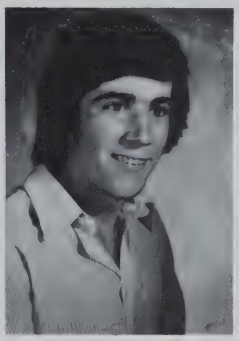

Joaquin Martins
Machine

Sylvia VanHorn
Health

What a crew . . .

Ivey Johnson
Fashion

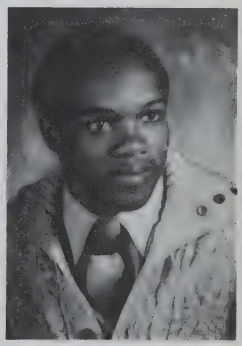

Edward O'Gilvie
Commercial Art

Valerie Girouard
Commercial Art

Troy Parker
E.S.T.

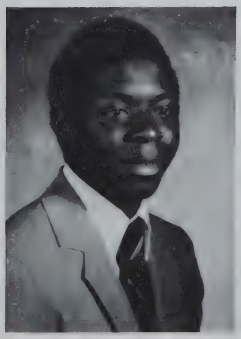

Margarita Diaz
Cosmetology

Paul Dziewit
Electric

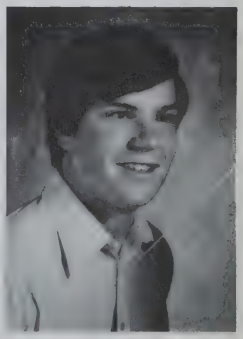

David Quinn
Auto Mechanics

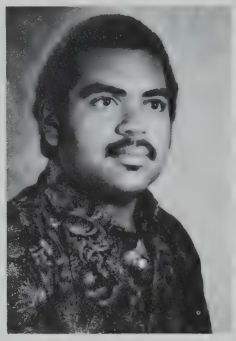

Jose Serrano
Pattern

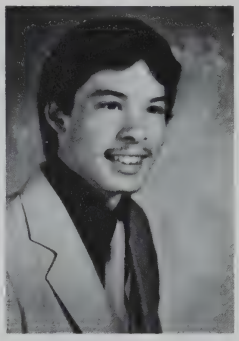

Floyd Piner
Machine

Bobby Jean Bigelow
Business

Robert Holmes
Print

Laurie Matthews
Commercial Art

Friends forever

Winston Maxwell
Carpentry

Ann Marie Nadeau
Foods and Catering

Debora Belden
Health

William Drainville
Print

Gary Kratovil
Print

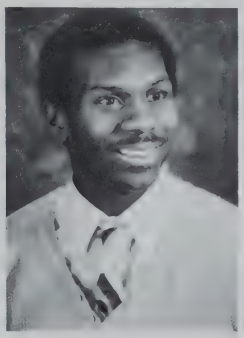

Kelm Junior
Paint & Dec

Denise Boissonneault
Cosmetology

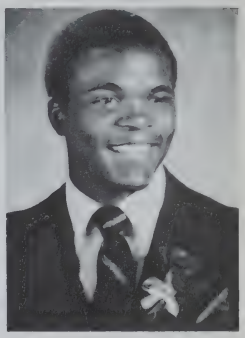

Eric Caldwell
Auto Mech

Mr. Machnik calls it Science . . .

Augustino Shukes
Machine Drafting

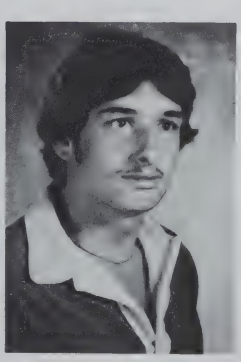

Sarah Davis
Foods

Todd Johnson
Print

Michael Shea
Electric

Curt Clark
Print

Martha Smith
Fashion

Deborah Schabowski
Cosmetology

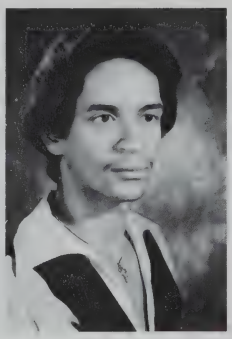

Miguel Martinez
Machine

Elizabeth Ellis
Foods and Catering

Michael Richard
E.S.T.

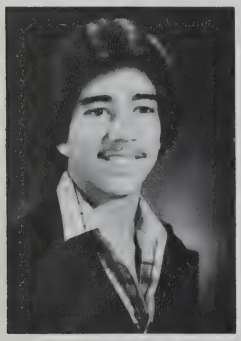

Dean Place
Cabinet

Maria Marinesi
Cosmetology

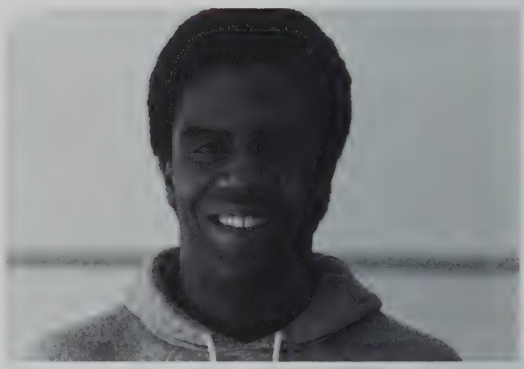

Vice President, Ruben Nunez.

David Place
Print

Debra Glennie
Print

Mark Ricci
Appliance

Robert Barfield
Paint and Dec.

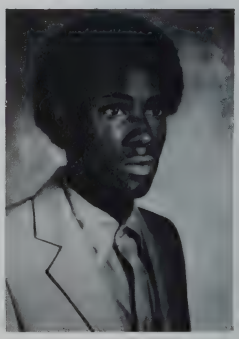

Denis Noel
Machine

Patricia Piela
Health

Steven Schultz
E.S.T.

Everline Alexander
Business

President, Cindy Duncan

Yvonne Elder
Cosmetology

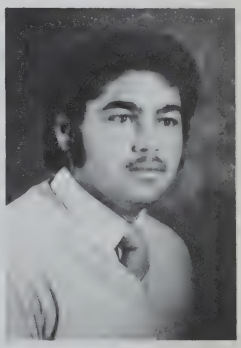

Francisco Barreto
Electronics

Anita Paquin
Cosmetology

Gregory Myers
Carpentry

Wanda Nadal
Cosmetology

Brian Murdock
Machine Drafting

Cynthia Rappleyea
Cosmetology

Victor Zina
Electric

Cynthia Mitchell
Foods and Catering

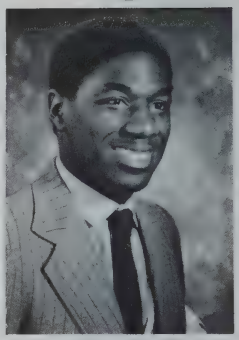

Lawrence Ivery
Auto Mechanics

Darlene Hinds
Cosmetology

David Ingram
Electric

It all started as co-workers in the yearbook room.

Samuel Boucher
Carpentry

Michael Teece
Auto Mechanics

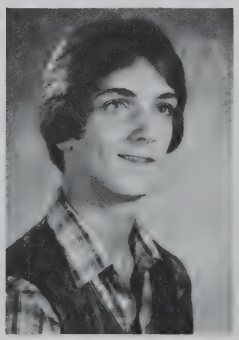

Lori Gumlaw
Cosmetology

Donald Tucker
Maintenance

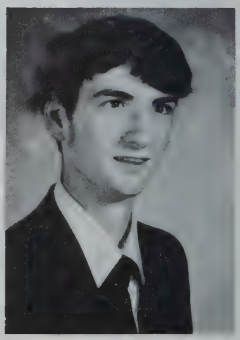

Jose Gomez
Business

Roger Fiore
Radio and TV

Richard Robinson
Appliance

Betty Sears
Business

Ha, take a picture of me . . .

Susana Burgos
Foods and Catering

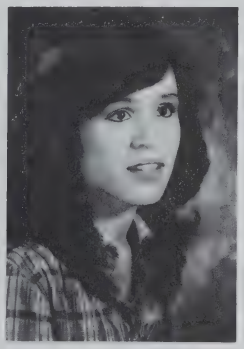

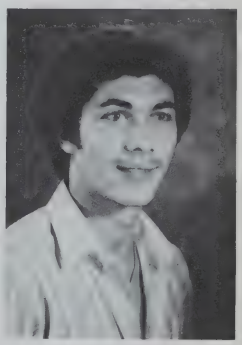

Mark Ciaschini
Cabinet

Alvin Porter
Electronics

Regina Silva
Health

David Blaxland
Auto Mechanics

Thomas Blanchard
Auto Body

John Appleton
Auto Mech

Vivian Bass
Fashion

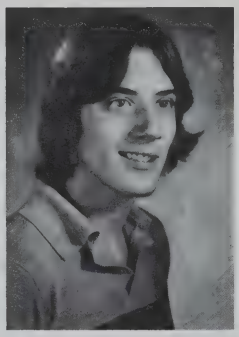

Robert Adamski
Auto Mech

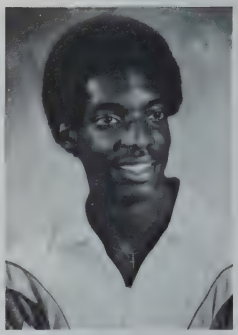

Dana Freeman
Electric

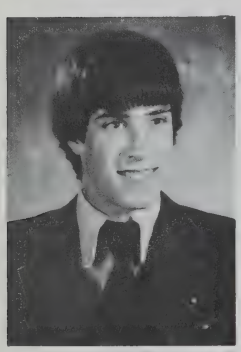

Wayne Asciotti
Electric

Olga Rubet
Foods

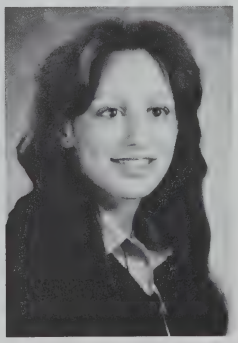

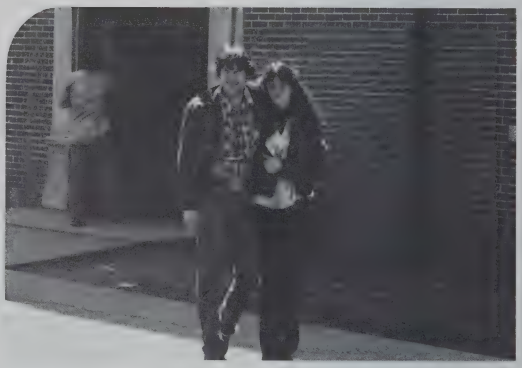

True love, Fred and Laura

Marylynn Beal
Business

Reynaldo Santa
Auto Mech

Joseph Allsop
Commercial Art

Miguel Serrano
Radio & TV

Dennis Peppin
Cabinet

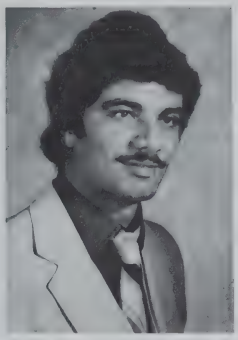

Pasquale D'Arco
Auto Mechanics

Blanche Jackson
Health

Manuel Silva
Carpentry

Mark Lyons at his best!

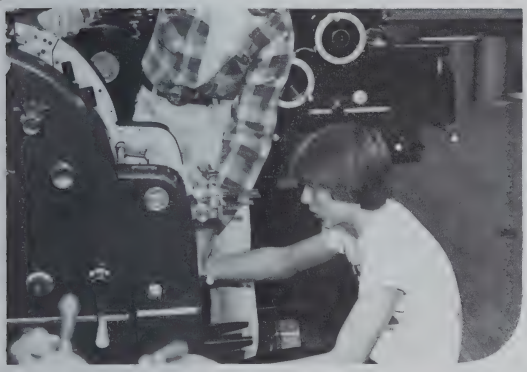

Gary Piscitelli
Machine

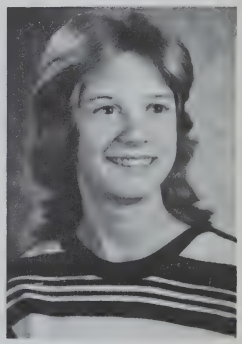

Marie Hamel
Business

David McKenzie
Auto Body

Laurie Nadeau
Health

Darryl Lowe
Paint and Dec.

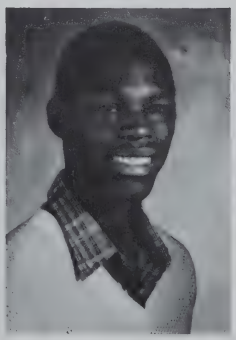

Mark Desrochers
Cabinet

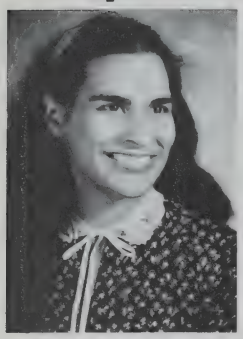

Diane Roldan
Health

Lucy Roldan
Health

Michael Gilsinger
Auto Body

Timothy Szarlan
Auto Mech

Robert Jerard
Auto Mech

Francisco Martins
Machine

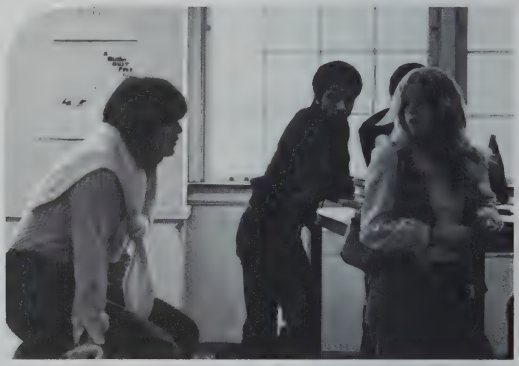

Class officers discussing events.

Marcella LaPierre
Health

Gilbert Camacho
Auto Mech

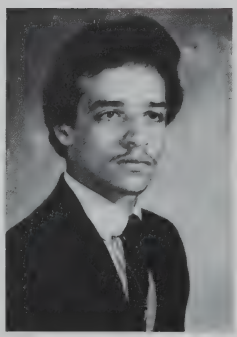

Michael Jette
Carpentry

Joseph Martins
Electronics

Robert Bennett
Machine

Maureen Condon
Cosmetology

Timothy McCarthy

Duff Bushey
Carpentry

David Place works on a pasteup.

Ann Connaughton
Cosmetology

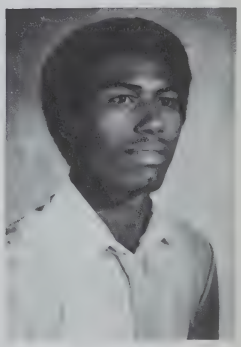

Edwin Lopez
Appliance

Lindsey McCray
Carpentry

Iris Caraballo
Fashion

Ronald Vezina
Carpentry

Elbert Beamon
Foods

Pam Dubuque
Health

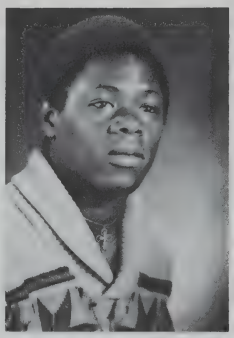

Bobby Thompson
Print

Edward Grus
Auto Mech

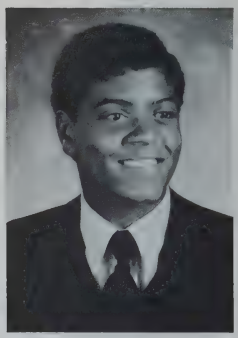

Henry Nunez
Radio & TV

Connie Smith
Auto Mech

Henry Thomas
Health

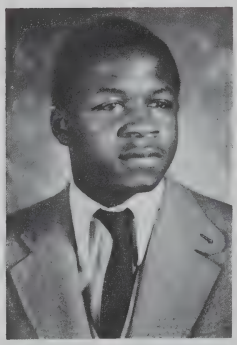

Kevin and Bob just saying "Hello"

Allen Goodreau
Cabinet

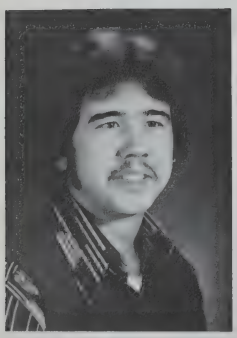

James LaMountain
Print

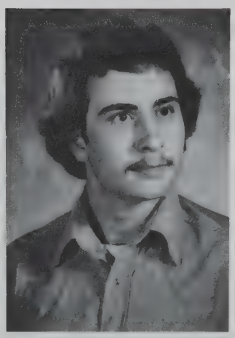

Sheila Blanks
Print

Peter Green
Heating & Air

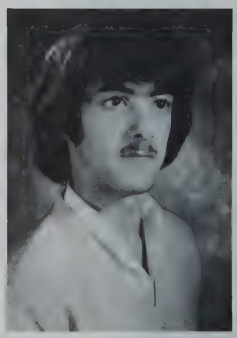

Kenneth Walsh
Appliance

Cynthia Robinson
Health

Gordon Dyer
Auto Body

Reginald Smith
Radio & TV

Tom and Joe with big smiles for the yearbook photographer.

Karl Benware
Cabinet

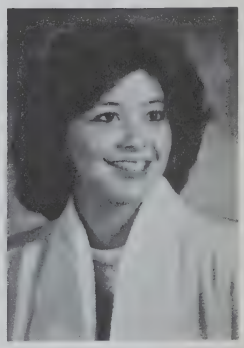

Lori Atkinson
Foods

John Davis, Jr.
Auto Mech

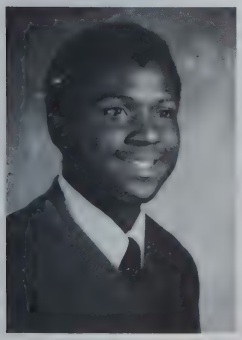

Shellie Adams
Health

John Valois
Heating & Air

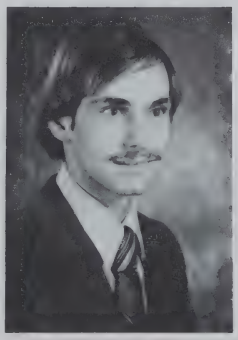

Gregory Gary
Auto Mech

Sonya Shubrick
Fashion

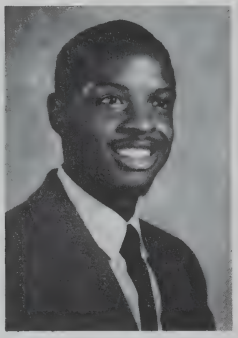

Ras E. Godbolt
Electric

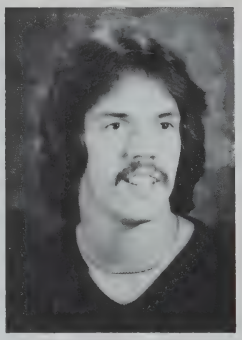

Robert LaFromboise
Machine

Keith Singleton
E.S.T.

James Smith
Print

Donna Surrette
Cosmetology

Lucy and Diane — two of a kind.

Karen Stanisewski
Cosmetology

Mark Lyon
Print

Ricardo Ocasio
Radio & TV

Doug Langevin
Cabinet

Joseph Mango
Auto Mech

Donna Whitely
Fashion

Pablo Torres
E.S.T.

Patricia Verde
Health

Health assistant checks blood pressure.

Doreen Bryant
Health

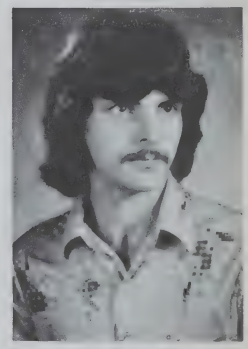

James Dugre
Machine

Michael Finch
Electronics

Frank Abbott
Machine

Dwayne Blackwood
Business

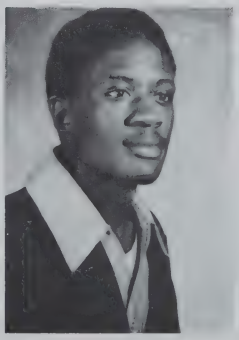

Dean Marchand
Appliance

Robert DeCarlo
Print

Timothy Boshuyzen
Carpentry

Paul Galloni
Auto Mech

Joseph Nigro
E.S.T.

Colleen Unwin
Cosmetology

Melvin Williams
E.S.T.

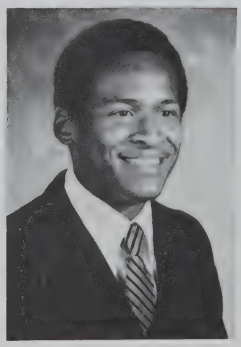

Regina gives a friend a facial.

Gary Desrosiers
Electric

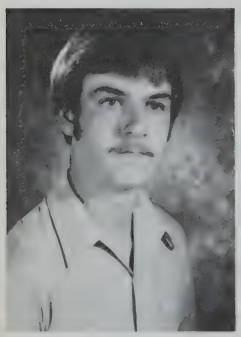

Antonio Martins
E.S.T.

Anthony Chiarizio
Electric

Paul Benoit
Foods

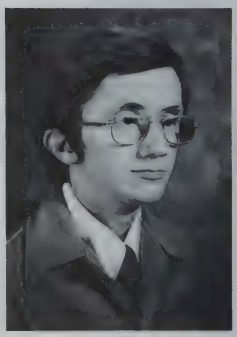

Arthur Morrisette
Heating & Air

Patricia Robak
Fashion

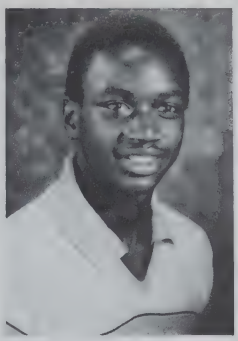

Darryl Wilson
E.S.T.

Jeffrey Nadeau
Electric

A senior planing a project . . .

William Andrew
Electric

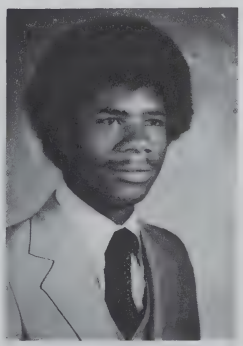

Thomas Emery
Cabinet

Bonnie Bousquet
Health

Michael Lecuyer
Sheet Metal

Stephen Nugent
Cabinet

Daniel Lewis
Print

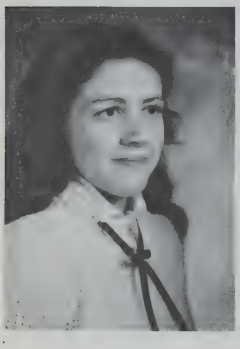

Jamille Moses
Bakery

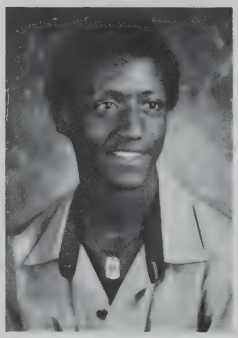

Robert Moore
Machine

Beverly Provost
Cosmetology

Mark Dentzau
Painting & Dec

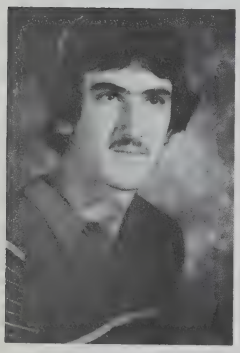

Mark Woodbury
Auto Mech

Donna Lassonde
Cosmetology

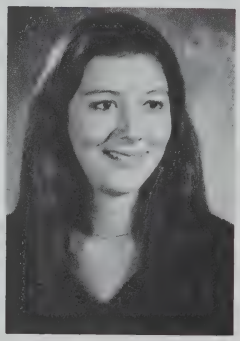

It was O.K. this morning . . .

Robert Giannetti
E.S.T.

Ronnie Carmichael
Radio & TV

David Minie
E.S.T.

Gary Flynn
E.S.T.

Gary Freniere
Print

Helen Coughlin
Print

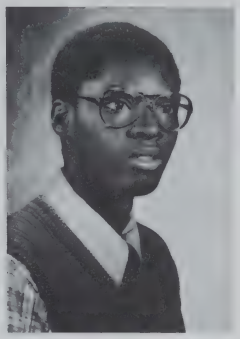

Timothy Williams
Paint & Dec

Michael DeMars
Carpentry

The Beaver carpenters pose after bussing back from home-repair project.

Jose Goncalves
Electronics

Randy Cipriani
Machine

Tina Boissonnault
Foods

Michael Dauplaise
Mach Drafting

Paula Newman
Foods

Donald Moran
Auto Body

Judy Messer
Commercial Art

Robert Marceau
Machine

Thomas Cross

Gregory Woods
Foods

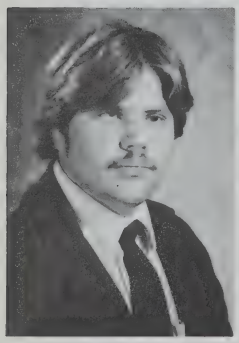

Ben Marshall
Bakery

Steve Marlow
Sheet Metal

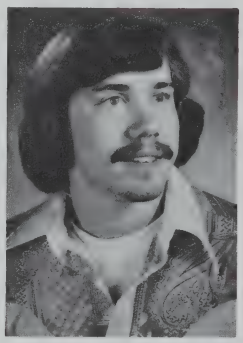

Mrs. Pesce and Mr. Fontana, senior class advisors, enjoy Mr. Borecki's company in Snack Bar.

Colleen Kelley
Commercial Art

Camera Shy

Leo Bates
Robert Bosworth
Michael Braica
Albert Brown
Carol Bunn
Marjorie Burston
Mark Chabot
Deborah Coleman
George Curran
Nick Delivorias
Randy Desouza
Sherri Greenbaum
Tony Guilbert
Scott Haapanen
Gregory Hersey
Mark Holland
John Jalbert
Robert Lagasse
Robert Lombardi
George Lovejoy
Timothy McCoy
Alvin McKenzie
Roger Moreau
Gregory Myers
Dennis Peppin
James Rust
Daniel Shea
Nathaniel Tart
Edgar Valle
Leonard Warden
Beth Woodward
Claudias Wright

Acknowledgements

Mr. James Machnik
Advisor

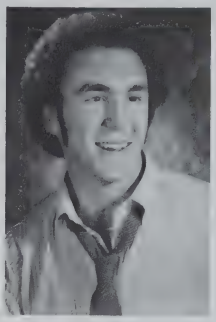

Charles Proctor

Laurie Matthews

Juan Robles

Gary Kratovil

Sheila Blanks

The format of the Yearbook was changed this year to include the whole student body. Rather than refer to it as the senior Yearbook we refer to it as the school Yearbook. The biggest change was the inclusion of every student in group pictures in all the shop areas. Consequently, Yearbook sales doubled this year.

The staff wishes to thank the advisers and coaches for the written material found in greater amounts in this edition. It meant more work in editing and copyfitting, but we have long advocated a departure from a strictly pictorial record. We are grateful to Mrs. Christman in helping with typing assignments. It wouldn't be a Yearbook without pictures and thanks are extended to Grenier Studios, the official school photographers. Their work was doubly difficult this year in having to supply pictures of an extra 40 pages and do this for a February 15th deadline. This will allow for a May 9th delivery date and a 32-page insert to be mailed in the fall.

Kudos to Mr. Kwajewski's 12th Grade students who put this book together. A great job! Charlie Proctor, Dave McKenzie, and Judy Messer contributed their camera skills.

UNDER C

Mrs. DeFlaun
Adviser

Mr. Aycock
Adviser

Sophomores

Shown above are the 10th Grade officers, left to right: President Lisa Barlow, Vice-President Juan Dixon and Treasurer Sharon Jones. Secretary Paige Brace was absent at picture taking.

The 10th grade class got off to an earlier start this year by holding their office elections in December. The object of electing officers was to gain class unity and have the whole class working together to help lower the prices of their graduation. It is not up to the officers to do all of the work, but they are there to act only as leaders of the class.

The officers planned many activities; trying to have fun, but at the same time raising money for their senior prom and picnic. The activities included skating parties, dances, tag sales, bake sales, flowers sales, and many others planned through the year.

The class of 1983 is looking forward to their junior and senior years with great anticipation.

LASSMEN

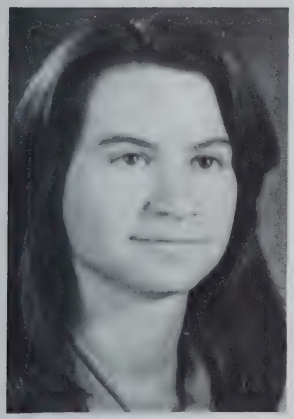

Mrs. Gitlen
Adviser

Mr. Baker
Adviser

Juniors

The Class of 1982 started the new year off, by having an open meeting to introduce the class officers. President, Linda Garrett, Vice President, Marla Craigwell, Secretary, Marie Jolly, Treasurer, Karen Pollard, Boy Marshall, Bob Gayle, and Girl Marshall, Lieanne O'Brian. Homeroom representatives were also elected.

Our first event was a successful Roller Skating Party at the U.S.A. The Election Day Bakesale was very profitable. Many students gave of their time greeting the voters to our school. The Christmas Flower Sale also helped to raise money for the Junior Class.

A Spring Fashion Show implemented by Putnam students was a major event.

Putnam T-shirts and Beaver mascots were sold by the class to raise money for next years Senior activities.

The 11th Grade officers are shown above, left to right: Robert Gayle, boy marshall, Marlo Craigwell, vice-president, Marie Jolly, secretary, Karen Pollard, treasurer. Absent when photo was taken were President Linda Garrett and Girl Marshal Gianna O'Brien.

APPLIANCE — Grades 10 and 11, Div. I. First row, left to right: Mike Murray, Steven Michaud, Daniel Plante. Second row: Osvaldo Castro, Keith Smith, Edward Dion, Mr. Salemi, instructor.

APPLIANCE — Grades 10 and 11, Div. II. First row, left to right: Scott Stephan, John McCarthy, Alexis Rodriguez. Second row: Jose Rivera, Patrick Mallalieu, Octavio Santiago, Mr. Vincent Salemi. Third row: Robert Bagette, Raymond Fisher, Roland Moriarty, Yvette Branch, Stephan Thibodeau.

AUTO BODY — Grades 10 and 11, Div. I. First row, left to right: James Crawford, Ildefonzo Figueroa, Fabian Gonzalez, Ricardo Gutietrez, Kelvin Williams, Manuel Castillo, Ed Boulrice. Second row: Jonathan Cheney, Ivan Perez, Noel Sanchez, Pedro Machicotte, Frank Jiminez, Carlos Ortiz, Michael Aldrich, John Lennox, David Davis.

AUTO BODY — Grades 10 and 11, Div. II. First row, left to right: Pedro Cruz, Jose Lozada, Ricardo Rodriguez, Charles Love, Jose Diaz, Jorge Merced, Jose Cartagena. Second row: Francisco Zavala, Juan Feliciano, Michael Williams, David Murray, Gary Pelter, Craig Gridlay, Robert Shafer.

AUTO MECHANICS — Grade 10, Div. I. First row, left to right: Ron Tatro, Luis Alicia, Jim Morales, Tyrone Blanton, Daniel Willis, Brian Archambault. Second row: Sabbie Siniscaldi, Charles Watkins, Ed Rodriguez, R. Vadnais, James Cross, Rich Rousakis, Nick Monec, Greg Gilligan, Pasquale D'Arco. Third row: Mark Carbone, Earl McClain.

AUTO MECHANICS — Grade 10. Div. II, First row, left to right: Michael Blais, Ken Tyler, Roy Watson, Robert Ackerman, Tyrone Wilson, Kyle Converse, Tony Moffett, William Valois, Second row: Mr. Baker, instructor, Pat Meara, Dennis Auger, Joe Little, Fernando Callazo, John Schott, Allen Smith, Rich Mastey, Third row: Kevin Anderson, Geraldo Reyes, David Buchanon.

AUTO MECHANICS — Grade 11, Div I. First row, left to right: Scott Rohan, John Perez, David Danio, Norm Bourget, Nick Menec, Tyrone Blanton. Second row: Dave Jarest, Daniel Sheehan, T. Keefe, Robert Edwards, Chris Walsh, Roland Belair, Robert Dean, M. Posuskey, Scott McRobbie.

AUTO MECHANICS — Grade 11. Div. II, First row, left to right: Barry Ryan, George Khouri, Walt Desrouchers, Gilbert Camacho, Antonio Afonso, James Martin, Tom O'Brien. Second row: James Correa, David Elliot, Phil Methe, Eric Prentice, Ed Halten, Julio Cornevo, Wayne Davis, Walter Lovejoy. Third row: M. Slater, Adeline Polatino, Bob Washington.

BAKERY — Grades 10 and 11, Div. I. Left to right: Milton Rock, Robert Hastings, Richard Cordero, Pamela Smith, Joyce Dentzau, Helena Andrews, Diane Moses, Lisa Fasano, David Reid, Mr. Chrzanowski, instructor.

BAKERY — Grades 10 and 11, Div. II. Left to right: Bruce Skiba, Joe Echols, Daniel Kelly, Isaiah Harris, Donald Green, Cynthia Smith, Kimberly Waterman, Patricia Sullivan, Johnny Rivas, Mr. Chrzanowski, instructor.

CABINET — Grades 10 and 11, Div. I. First row, left to right: Robert Kapecki, Joseph Brown, Randall Stebbins, Thomas Forgotch, Steve Fotiathis, Joseph Testori. Second row: Mike Dentzau, Roy Cato, Eugene Authery, Brian Carmody, Edward Sierra, Donald Gagnon, Alfred Johnson, Kenneth Allard, Joseph Bennefield.

CABINET — Grades 10 and 11, Div. II. First row, left to right: George Callahan, Richard Peabody, David Midwood, Anthony Deluck, Edwin Medina, Fred Brown, Tom Davis, James Bledsoe. Second row: Mr. Rose, Brian Carney, Larry Vazina, Michael Riley, Mark Patty, Ismael Lopez, Carlos Santiago, Julio Santa, Scott Johnson, Mr. Clough.

CARPENTRY — Grades 10 and 11, Div. I. First row, left to right: Richard Isabelle, Scott Stallone, Richard Russell. Second row: Brian McGovern, Bruce Talbert, Mr. Meehan, instructor.

CARPENTRY — Grades 10 and 11, Div. II. First row, left to right: John Weyant, Arnold Dupre, Myron Sherman, Maurice Wilson. Second row: Anthony Trimball, Luis Santos, Bruce Beaudry, Robert Zguro, Randy Lewis, Mr. Meehan, instructor.

CARPENTRY — Grades 10 and 11, Div. I. First row, left to right: Kevin Johnson, Charles Boratgis, Paul Bedard, Patrick Gormley. Second row: Larry Keefe, Craig Murray, Robert Paro, Frank Urzedowski, Mr. Christopher, instructor.

CARPENTRY — Grades 10 and 11, Div. II. First row, left to right: Juan Martinez, Glen Bradley, Bobby Guarente, Leonard Johnson. Second row: David Near, Reginald Tucker, Peter Bessone, Jr., Wardell Durrette, Mr. Christopher, instructor.

COMMERCIAL ART — Grades 10 and 11, Div. I. First row, left to right: Raul Rodriguez, Sal Montalvo, Scott Osbourne, Jane Granfield. Second row: Michael Macaris, Dave Fitzgerald, Sharon Askew, Peter Navarro, Glen Snowden, Dan Demars, Mr. Bradway, instructor.

COMMERCIAL ART — Grades 10 and 11, Div. II. First row, left to right: Beth White, Kim Nolin, Carole Louis, Wayne Stephens, Donald Davis, Mark Jenkins. Second row: Calvin Ford, Bill Morin, Darlene Montagna, Rene Dominique, Lori Sizer, Tony Caterina, Lisa Hawkes.

COSMETOLOGY — Grade 10, Div. I. First row, left to right: Judy Nadle, Lisa Bryant, Lisa Baribeau, Lisa Barlow, Tina Haney, Miriam Rodriquez, Pamela Humphries, Second row: Elizabeth Marinese, Kathleen Picone, Eileen Degon, Karen Suchecki, Deborah Mulrooney, Julian Rivera, Lori Woodall, Nancy Martineau.

COSMETOLOGY — Grade 10, Div. II. First row, left to right: Nancy Pirog, Maria Gomes, Tommy Robinson, Kim Jones, Donna Myotte, Jackie Turner, Lee Ann Martin. Second row: Sherry Sugro, Jennifer Hernick, Monique Herrell, Rose Bonneanu, Shelly Couch, Lisa Brook, Renee LaPointe, Vivian Deming, Terry Jordan.

COSMETOLOGY — Grade 11, Div. I. First row, left to right: Kathliene Smith, Evelyn Jackson, Robyn Witkowski, Marilyn Rivera. Second row: Lori Brown, Tania Fason, Karlene Thornton, Petra Sanchez Rodriguez, Diane Conley, Cathy Demers, Mrs. Cranston, instructor.

COSMETOLOGY — Grade 11, Div. II. First row, left to right: Kathy Girard, Margarita Cortes, Joan Eggleston, Colleen Bushey. Second row: Debbie Comeau, Sue Teizian, Ann Vincellette, Helen Bushey, Debby Sizer, Mary McCollum, Donna Sullivan.

ELECTRIC — Grade 10, Div. I. First row, left to right: Jim Martin, Mark Wysocki, Mike Perrot, Ray Soto, Todd Hawkins, David Adams. Second row: Armand Grandin, Mr. Jones, instructor, Denis Godbout, Brian Jones, Richard Asselin, Clayland Lake, Ed Beroth, Joe Goulet, Kevin Cox, John Rodriguez, Ed Deragon.

ELECTRIC — Grade 10, Div. II. First row, left to right: Scott Foggs, Tim Kelleher, Scott Pepin, Perry Dow, Willie Speaks, Americo Gomes, Michael Wysocki, Michael Ingram. Second row: Robert Osgood, Scott Larsen, John Shea, Ray Polhemus, Jeff Magidson.

ELECTRIC — Grade 11, Div. I. First row, left to right: Dave Goodrow, Joe Berrouard, John Chiarizio, Ron Williams, Herbert Murray. Second row: Mr. Bliss, instructor, Tom Egan, Ed Rice, Scott Isham, Don Donahue, Roberto Rodriguez, Bob Paquin.

ELECTRIC — Grade 11, Div. II. Second row, left to right: Sean Moody, Gordon Strobel, Michael Johns, John Pepper, John Gordzelewski, William Yelinek, John Doty, Michael Butler. First row: Thomas Stamand, Michael Piela, Julio Rodriguez, Michael Knowlton, James Conant.

ELECTRONIC SERVICE TECHNOLOGY — Grade 10, Div. I. First row: Karen Kamuda, James Walker, Chris Wright, Hallum Howell, Juan Dixon, Al Trombley, Jackson Campbell. Second row: Ed Thibodeau, David Williams, Scott McDivitt, Larry Dutton, Maurice Cole, George Black, Robert Lafond, Mr. Corradino, instructor.

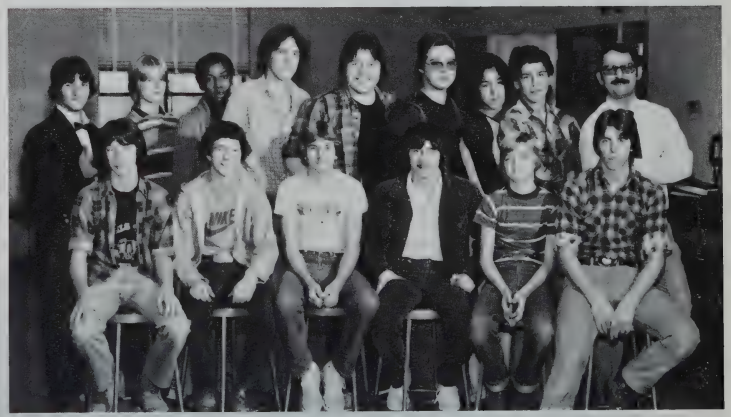

ELECTRONIC SERVICE TECHNOLOGY — Grade 10, Div. II. First row: left to right: Richard Williams, Jeff Szczebak, Kevin Donald, David Ouimet, David MacDonald, Ken Decoteau. Second row: Sam Delore, Ron Burris, Paige Brace, Douglass Weatherby, John Darasz, Ron Haney, John Yacavone, Joaquim Pires, Mr. Corradino, instructor.

ELECTRONIC SERVICE TECHNOLOGY — Grade 11, Div. I. Left to right: Colin Agard, Richard Lamoreaux, David Barr, Dinis Martins, Donald Wilson, Kevin White, Gregory Fay, John Gigliotti, Mr. Spann, instructor.

ELECTRONIC SERVICE TECHNOLOGY — Grade 11, Div. II. Seated: Mr. Spann, instructor. Standing, left to right: Scott Sokolowski, Christopher Andrews, Lawrence Allen, Major Branch, Ed Gosselin, Roscoe Washington, Paulo Sousa, Brenda Bohnak.

FASHION DESIGN — Grades 10 and 11, Div. I. First row, left to right: Carmen Delacruz, Kaijia Thomas, Carolyn Suttles, Julie Dixon, Norma Perez, Mattie Humphries, Brenda Hogan. Second row: Linda Finch, Cynthia Barron, Tina Deluzio, Ann White, Miriam Cotto, Melanie Orr, Pauline Kenney, Louise Tully, Sandra Phillips.

FASHION DESIGN — Grades 10 and 11, Div. II. First row, left to right: Mrs. Troy, instructor, Miriam Rosario, Maria Elliott, Effie Hughery, Arnita Henderson. Second row: Diane Sullivan, Terrette Lowe, Dorothy Singletary, Theresa Alexander, Sylviane Gonthier, Sharon Demski.

THE CITY LIBRARY
SPRINGFIELD, MASS.

FOODS — Grade 10, Div. I. First row, left to right: Sandra Bell, Laura Farris, Wendy Lemon. Second row: Charlene Harris, Andrew Chmael, Dale Edge, Mrs. Flynn, instructor.

FOODS — Grade 10, Div. II. First row, left to right: Tina Johnson, Julia Spaulding, Nick Cardinale, Linda Blanchard, Aimee Bousquet. Second row: Patricia Palko, Patricia Phelps, Cheryl Demers, Floyd Fairbanks, Francis Daigneault, Cynthia Brehaut, Mrs. Flynn, instructor.

FOODS — Grade 11, Div. I. First row, left to right: Maria Torres, Donell Bethea, Rebecca Fenwick, Cathy Woods, Lucinda Cotton. Second row: Patrick McCoy, Jeffrey Watson, David Fournier, Mary Bugbee, Michelle Gelinas, Jose Natal.

FOODS — Grade 11, Div. II. First row, left to right: Josephine Busby, Lisa Nadeau, Brenda Joseph. Second row: Paula Verteramo, Peter Bizon, Vincent Hicks, Christine Clark, Linda Jangrow.

HEALTH ASSISTANTS — Grades 10 and 11, Div. I. First row, left to right: Donna Collins, Maureen Myotte, Lisa Prophett, Diane Dubuque, Charlene LaPorte. Second row: Gloria Cortez, Jean Soule, Nancy Gagnon, Marceline Trombley, Rose McDonnell, Mariset Guzman, Veni Fernandes. Third row: Mrs. Hyfantis, instructor, Linda Grassett, Theresa Bara, Hope Smith, Iris Cruz, Maria Rodriguez, Cheryl Thomas, Julia Williams, Robin Shirly, Carolyn Powell.

HEALTH ASSISTANTS — Grades 10 and 11, Div. II, left to right: Carmen Cabrera, Kathy Swenor, Kathy Kusek, Tracy Winn, Lynn Teehan, Carmen Colon, Jody Beaudry, Gina Jerard, Fran Santaniello, Darlene Buoniconti, Emily Garcia, Maria DaCruz, Jackie Redd.

HEATING AND AIR — Grades 10 and 11, Div. I. First row, left to right: Donald Jimmo, Thomas Cuzzone, Josh Haygood. Second row: Mr. Stibolt, instructor, George Pelletier.

HEATING AND AIR — Grades 10 and 11, Div. II. First row, left to right: Mark Dubois, Tom Dill, David Bihler, Leon Singleton. Second row: Mr. Stibolt, instructor, Richard Papuzynski, David White, Steve Champagne.

MACHINE — Grade 10, Div. I. First row, left to right: James Christian, Priscilla Crandall, Todd Langlois, Nelson Santiago, Gary Spencer. Second row: David Mancione, Greg Kapecki, Foster Iacobs, Odis Cage, Adam Stanek, Mr. Flynn, instructor.

MACHINE — Grade 10, Div. II. First row, left to right: Mr. Flynn, instructor, Eric Samson, Michael Panetta. Second row: Andy Montefusco, Ken Castro, Angel Cotto, David Sarasin. Third row: Archie Gresham, John Jasiel, Mark Thompson, James Thibodeau, Charles Peterson.

MACHINE — Grade 10, Div. I. First row, left to right: Brian Jenkins, Tony Manarito, Manny Rodriguez, Peter Gotta, Daryll Bunn. Second row: Brian Francis, Carmelo Perez, Tony Baughn, Ireneusz Morawiec, Steve Lavoice, Jon Cote, instructor, Mr. Smith

MACHINE — Grade 10, Div. II. First row, left to right: Steve LaBier, Greg Shaver, Jeff Deliefde. Second row: Jeff Adkins, Tom Murphy, Scott Schabowski, Chris Stanton, Steve James. Third row: Willie Echols, Steve Chiarizio, Steve Czupryna, Rocky Markham, Andres Rivera, Mr. Smith, instructor.

MACHINE — Grade 11, Div. I. First row, left to right: Randy Drummond, Mike Murray, Dave Maynard. Second row: Jose Baez, B. Picard, A. Garvin, Veronica DeCaro. Third row: T. Gresham, R. Swords, B. Patrie, R. Villeneuve, K. Grant, Z. Harris, Mr. Disco, instructor.

MACHINE — Grade 11, Div. II. First row, left to right: Peter Doherty, John Ferreira, Henry Putnam, Robert Malvezzi. Second row: Gino Seguin, Clarence Moore, Brent Whitley, Willie Talley, Joe Couture. Third row: Mr. Disco, instructor, Michael Lord, Robert Pellitier, Chauncy Scott, Thomas Menard, Victor Nunez, Mark Martins, Paul Garvey, Robert Dunn, Anthony Caputo. Fourth row: John Stanek.

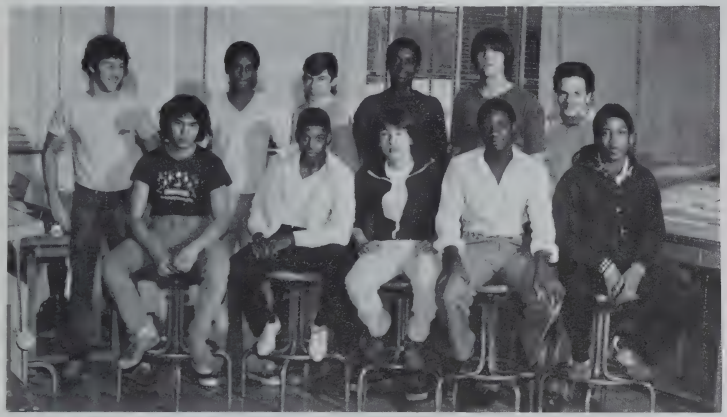

MACHINE DRAFTING — Grades 10 and 11, Div. I. First row, left to right: Michael Nixdorf, Oliver Brown, Alex Lim, Kenny Carmichael, Dary Withrow. Second row: Ray Foster, Chris Sullivan, Victor Lapier, Tony Menton, Richard Lombardi, Robert Milanes.

MACHINE DRAFTING — Grade 10 and 11, Div. II. First row, left to right: Ross Jablonski, David Rivera, Tammy Reed, Andre Terry, Elizabeth Daudelin, Ed Gemme. Second row: Michael Cavanaugh, Bruce King, Ronald Tate, Robert Gayle, Carlton Anderson, David McNamee, John Harrington.

PAINTING & DECORATING — Grades 10 and 11, Div. I. First row, left to right: Hughie Lavender, Leonard Denette, Brenda Fisher, Paul Boris, Brian Jordan. Second row: Mr. Adams, instructor, William Muzic, Sean Charvis, Nelson Estrada, Kevin Ross, Robert Drinkwine, Albert Johnson.

PAINTING & DECORATING — Grades 10 and 11, Div. II. Left to right: Tony Lasorsa, Hughie Lavender, Robert Drinkwine, Mark Dean, Mr. Adams, instructor.

PATTERN-Grades 10 and 11, Div. I. First row, left to right: James Kilcoyne, Chris Delviscio, Lori Sinowski, Lloyd Smith, Ray Kennedy. Second row: Helena Nixon, Lee Racine, Michael Jordan, Robert Carty, Robert Brodeur, Gilbert Grenon, Pat Sheehan, Mr. Farrington, instructor.

PATTERN — Grades 10 and 11, Div. II. First row, left to right: Jose Goncalves, Gil Santos, Idell Parker, Mary Obara, Mr. Farrington, instructor. Second row: James Crum, John Bilodeau, Harry Tiwari, Richard Rousseau, Glen Douglas, Nathan Tatum.

PRINT — Grade 10, Div. I. First row, left to right: Steven Hansen, Sue Bertassi, Kathy Robak, Michael Vancini. Second row: Dean Ethier, Ken Byers, Michael Comtois, Nelson Lopez.

PRINT — Grade 10, Div. II. First row, left to right: Jose Lopez, Norman Smith, Debra O'Connell, Donna Willett. Second row: Robert Donais, Maurice Bowler, Doug Taylor, Donna Gilligan, Michael Jones, William Graveline, John Wojewocki

PRINT — Grade 11, Div. I. First row, left to right: Mary FitzGibbon, Olympia Stefanides, Stacy Dakers, Angela Perrotta. Second row: Charles McNutt, Pat Elliott, Duane Marchand, Diane Pike, Pat Blackshear, Robin Bunnell.

PRINT — Grade 11, Div. II. First row, left to right: Lisa Matte, Nancy Dirosa, Mia Bigby, Sue Gibson, Jeanette Vandall. Second row: Michael Daponde, Tony Casanova, Ken Farris, Charles Hollins, Stanley Czausz, Robert Brunelle, Gary Traver, Dawn Berthiaume, Mr. Dodd, instructor.

RADIO & TV — Grade 10, Div. I. First row, left to right: Carlos Bones, Grady Cadogan, Mark Dupree, Attila Robinson. Second row: Mr. Partyka, instructor, Todd Washington, Miguel Soto, David White.

RADIO & TV — Grade 10, Div. II. First row, left to right: Mr. Partyka, instructor, Mark Spencer, Shawn Jones, Charles Brown, M. Poindexter, Harmon Hallons, Bob Belanger, Robert Guevin. Second row: Harvey Smith, Lamoth Stevens, Kenny Johnson, Derek Wood, Moses Williams.

RADIO & TV — Grade 11, Div. I. First row, left to right: Mark Dupre, Mark Jones, Todd Carlos, David White, J. Courtney. Second row, Mr. Pickrell, instructor, Alen Jenkins, Victor Morace, Jeffrey Clay, Mike Villeneuve, Lester Owens, Robert Dagenais.

RADIO & TV — Grade 11, Div. II. First row, left to right: Dale Butterfoss, Daniel Morawiec, Gerald Oakes, James Jordon, Terry Jackson. Second row: Chris Duhart, Jerry Sills, Mack Rankin, Mr. Pickrell, instructor, Jerome Tucker, Jonathan Cooney, Raymond Moquin.

SHEET METAL — Grades 10 and 11, Div. I. Left to right: James Webb, Ernie Nesmith, Scott Addison, Christopher Hale, Fred Fopiano, Dale Merrick.

SHEET METAL — Grades 10 and 11, Div. II. First row, left to right: Alton Warren, William Braica, Mike Cygan. Second row: Mr. Russo, instructor, Tony Sands, Peter Martell, Darrin Padilla, Jim Stenke, Dennis Wilhite.

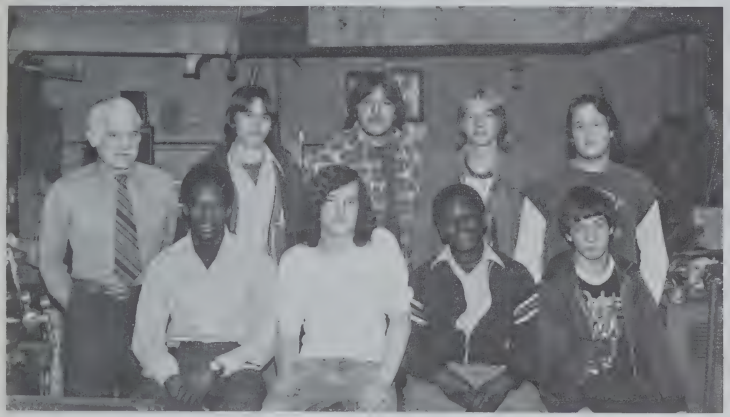

WELDING — Grades 10 and 11, Div. I. First row, left to right: Thor Wilson, Tim Belanger, Ronald Crenshaw, James Gordon. Second row: Mr. Zona, instructor, Brian Barcome, Ronald Cinqmars, Daniel Dussault, Roger Driscoll.

WELDING — Grades 10 and 11, Div. II. First row, left to right: Tony Ellison, Kevin Harper, Blake Wise, Jeff Wright, Mark Daniels. Second row: Glenn Gladkowski, Mike Rich, Ike Byrd, Kenneth Perron, Peter Mann, Juan Rivers, Tony Rivera, Mr. Zona.

ELECTRIC EXP. — Grade 9, Div. I. First row, left to right: Michael Denson, Sean Hallihan, Sonia Claudio, Lisa Hollins, Chris Peters. Second row: Tom Ashley, Rachel Reyes, Zelia Palatino, Jim Alexander, Gary Rossmeisl, Ivan Cruz, Mr. Sysun, instructor.

ELECTRIC EXP. — Grade 9, Div. II. First row, left to right: Mary White, Joanne Ramos, Yancey Robinson, Sabrina Daniels, Tiffany Dailey, Stefanie Elliot. Second row: Edward Sullivan, Scott Downie, Ken Vandall, Peter Santaniello, Regina Robinson, Lisa Caribine, Pam Clark.

MACHINE EXP. — Grade 9, Div. I. First row, left to right: Nancy Dzjiobek, Chris Rivest, Jesus Rivera. Second row: Pam Hinds, John Cook, Gail Giffin, Joyce Thibodeau, Louisa Hooey. Third row: Gerald Caracciola, Jim DeGray, Tim Mancuso, Mark Aubin, Todd Isham, Mr. Christofori, instructor.

MACHINE EXP. — Grade 9, Div. II. First row, left to right: Liz Peach, Carol Gloster, Dawn Russell, Donna Swords, Frank Manzi, Stan Ferris. Second row: Paul Provost, Mike Fernandez, Rich Rivard, Paul White, Paul Copeland, Tom Smith, Lisa Johnson, Fred Deluck, Mr. Christofori, instructor.

GENERAL METALS EXP. — Grade 9, Div. I. First row, left to right: Laurie Ferris, Theresa Lamoureux, Charmaine Wamble, Antonia Gomez, Jean Ng, Paul Caterina. Second row: Mr. Powers, instructor, Eric Welch, John Davis, Raymond LaRose, Jean Ricard, Jose Merced.

GENERAL METALS EXP. — Grade 9, Div. II. First row, left to right: Maureen Getty, Janice LaFleur, Joanne Gosselin, Sofia Matos, Eugene Bihler. Second row: Gill Rivera, Brian Woodward, Brian Chisholm, Lloyd Corbiel, Martin Dean, William Langford, Mr. Powers, instructor, Scott Nelson.

PRINTING EXP. — Grade 9, Div. I. First row, left to right: Edward Cardin, Donald Mock, Jeff Barnes, Cliff Maynard, Beatrice Roldan, Elisa Lopez. Second row: Pamela Proulx, Robert Vecchiarelli, Dorothy Beach, Richard Gebo, Orlando Tiago, Manuel Mantilla, Raymond Hoague, Mr. LaPalme, instructor.

PRINTING EXP. — Grade 9, Div. II. First row, left to right: Carmen Pagan, Lisa LaFleche, Carmen Rivera, Edward Berthiaume, Paul Albano. Second row: Mr. LaPalme, instructor, Gregory Goolsby, William Carr, John Messier, Renaldo Torres, Steven Buckley, Michael Landry.

"EXPLORERS" On this page and the two preceding pages are shown members of the Electric, Machine, Metal Fabrication, Printing and Woodworking departments. They are the approximately 160 boys and girls who enter Putnam Voc-Tech as 9th Graders in a unique program. The students spend one marking period in each of the departments named and around April decide on a vocational direction. They fill out cards showing their first and second choices of the 23 different shops at Putnam. As one-year veterans of the school they are given choice preference over incoming 10th Graders. Each year between 80-85% of the Explorers obtain the shop of their choice.

WOODWORKING EXP. — Grade 9, Div. II. First row, left to right: Denis Labonte, John Vaughan, Kim Ptaskiewicz, Christine Riopelle, Kimberly Dupuis. Second row: William Dunn, Dave Yargeau, Troy Branch, Garrett Henderson, William Johnson, Joseph Garete, James Aubrey, Cherie Girard, Mr. LaPolice, instructor.

WOODWORKING EXP. — Grade 9, Div. I. First row, left to right: Sonya Smith, Renee Brouillette, Nancy Demars. Second row: Roy Serrazino, Donald Fisher, Victoria Morse, Kimberly Strange. Third row: Daniel Duncan, Bruce Yargeau, Luis Vazquez, Michael Oski, Todd Hankins, Daniel Bernini, David Labonte, Mr. LaPolice, instructor.

FOODS — Grade 10, Div. I. Left to right: Mrs. Crosby, instructor, Desmond Allen, Wilfredo Pizzarro, Kenneth Davis, Elena Vega, Rose Chmael.

First row, left to right: Jerry Moore, Denise Fuller, Rodney Pelletier, Diane Jenkins, Roland Pelletier, Raffie Walker. Second row: Mr. Brunton, instructor, Mrs. Bergin, instructor, Diane Holmes, Clarence McCalvin, Stephen Miles, Tyrone Tyler, Jeffrey Suliveres, John Kennedy, Mr. Casanova, instructor.

First row, left to right: Cedric Crapps, Ellis Hodges. Second row: Robert Bosworth, Donald Tucher, Mr. Brunton, instructor, Chris Seiffert, Ernest Dewberry, Thomas Cross.

First row, left to right: Susan Perez, Pearl Provost, Debbie Mihlasiewicz, Lila Palmer, Stella Lewis, Cindy Sturdivant. Second row: Fernando Collazo, Willie Williams, Gerald Brown, Orville Watson, Glenn Sturdivant, Chris Seiffert, Alphonso Foote, Billy Hadden.

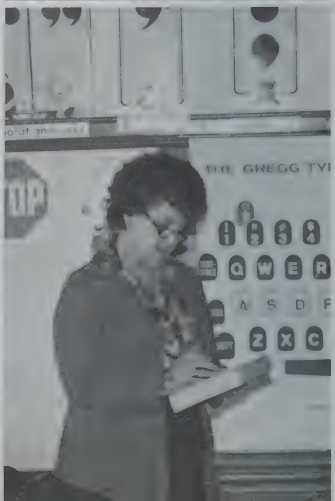
THE GREGG TY
Q W E R
A S D F
Z X C

Media Center

Mr. Lee Edgerton
Librarian

School Cafeteria

Marie Landers, Cook

Codine Kelley

Dolores Oliverie,
Mrs. Landers

Nancy Linblad

Corinne Richard

Barbara Gagnon

GIRLS PHYSICAL

In addition to the description of our activities, the Physical Education Department will offer two new activities. This fall *Slimnastics* was offered to all students. Slimnastics is simple stretching exercises to music. Suggestions for balancing ones diet is offered as well. In the spring, *Double Dutch* will be offered and a tournament will be formed. Our spring Intramural Program will begin in March and Co-ed Volleyball is the scheduled activity.

EDUCATION BOYS

Physical Education

The physical education program at Putnam is very diversified and utilizes a variety of activities and facilities. All our programs are co-educational and elected by the students own choice. In fall, activities include, touch football, soccer, and areobic dance. Winter activities include basketball, volleyball, floor hockey, ping-pong, gymnastics, bowling, badminton, and archery. Spring activities include tennis, softball, and ultimate frisbee. Calistitics are also included as a daily warm up for all our activity.

1980 Graduates

Mary Underwood

Ooops! Due to a clerical error the students pictured or listed on this page were omitted from the 1980 Yearbook. The staff of the Yearbook expresses its sincerest apology to them, their families and friends. This is to acknowledge that they have completed a three-year course in one of the following: Business, Health Services, Electric, Maintenance, or Cooking. The Putnam Vocational-Technical High School graduates have received their City of Springfield certificates. We did not receive pictures for Ricky Bowens, Ellis Caraballo, Debbie Coleman and Robert Thomas.

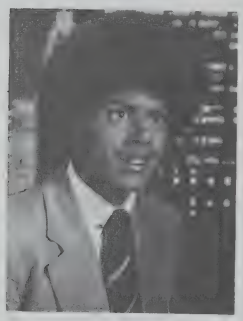

David Wilson

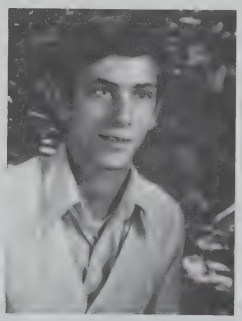

Daniel Dean

Rufus Ellis

Margarito Vasquez

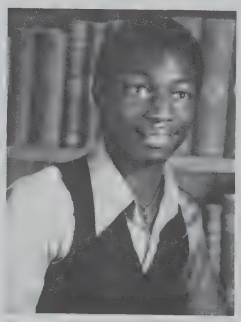

Raymond Hawkins

Ronald Kelly

Lillian Roldan

Cherlyn Powers

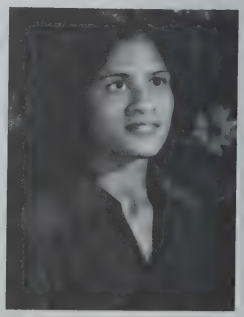

Louis Smith

John Lennon

At first when we all heard the news about John Lennon's death, it felt as if we lost a good friend. John Lennon was starting over when yet it all ended tragically at 11:33 p.m. on December 8, 1980. John was shot to death by Mark David Chapman in front of his home at the Dakota Apartment just across the street from Central Park. The world mourned.

Beginning his music career in small clubs in Liverpool, England, to his superstardom as the leader of the Beatles and then his five year retirement to take care of his son, Sean, John sent out the message to "Give peace a chance". He was a revolutionary when people were in love, a teacher when people didn't want to feel pain or hurt. But he wasn't an idol, he was John.

We'll all remember the day John died and this is the way it will have to be. A time of confusion, love, and mourning. We all know our state of minds now weeks later. But we'll always carry the weight a long time.

Yes, John Lennon wanted everyone to give peace a chance and now John has his peace.

DRAMA

The Drama Club's production crew is shown above, first row, left to right: Bart Smith, Dave McKenzie, Beth White. Second row: Miguel Serromo, Ray Moquin, Tom St. Amand.

Miss Dunkerley coaches Pablo Torres on his lines.

Miss Dunkerley directs Margarita Diaz for the perfect scene.

Award winners are shown, left to right: Best Actor, Ricardo Ocasio, Supporting Actor, Pablo Torres, Best Actress, Margarita Diaz.

Dramatic scene acted by Margarita Diaz, Ricardo Ocasio and Francisco Barretto.

Emotional scene as acted by Margarita Diaz and Francisco Barretto.

Dave McKenzie works the lights.

Miss Dunkerley fixes Francisco's costume for next act.

Mr. Janeczek
Stock Room

Mrs. Heap
Aide

Mrs. Harrington
Nurse

Mrs. Bailey
Aide

Staff

Mrs. Garvey
Secretary

Mrs. Kalencki
Secretary

Mrs. Horne
Switchboard

Student Council

First row, left to right: Kendall Frenche, Donna Myotte, Dave McKenzie, Judy Messer, Steve Marlow, Carolann DeMars, Karen Bowen. Second row: Zina Cameron, Laurie Mathews, Maureen Myotte, Tony Baughen, Bob Holmes, Robert Jeffery, Colette LaBarre, Kathleen Sumwalt, Vicky Thomas, Bridget Pollard.

The Student Council Members shown above have been members during the year 1980-81, president for two years is Judy Messer; serving her second year as vice-president is Bridget Pollard; Karen Bowden is a second year member but this year she holds the office of secretary; David McKenzie also a second year member, now holding the office of treasurer for the Student Council body. Mr. Welch has led the Student Council body through this year very well, he has done an exceptional job as an advisor.

Judy Messer
President

Bridget Pollard
Vice-President

Karen Bowden
Secretary

David McKenzie
Treasurer

Mr. Welch
Advisor

Honor

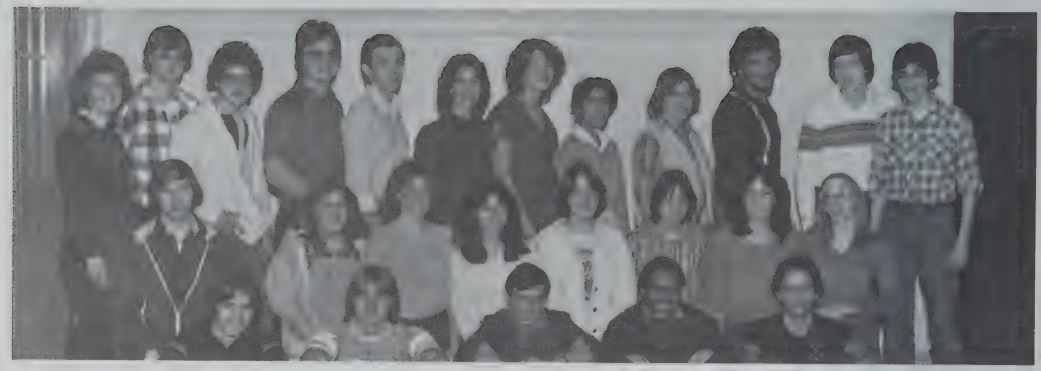

First row, left to right: T. Martins, J. Brennan, D. Morawiec, E. O'Gilvie, M. Martinez. Second row: K. Singleton, K. French, D. Conley, R. Witkowski, L. Mathews, M. O'Bara, V. Girouard, K. White. Third row: Mrs. Grace, S. Sokolowski, P. Sousa, R. Haney, M. Murray, P. Newman, K. Sumwalt, R. Garcia, S. Gibson, J. Robles, R. Marceau, M. Daponde.

Society

The R.L. Putnam Honor Society welcomes back several of last years members, and of course, congratulates the new members who have earned all *A* and *B* final yearly grades for 1979-80 to join our 1980-81 Honor Society Fellowship.

The officers: Steven Schultz, president; Paula Newman, vice-president; Kathleen Sumwalt, secretary; and Laurie Mathews, treasurer are newly elected by a membership of fifty-five fellow students. They have worked diligently to keep the standards of the Honor Society high and at the same time motivate more students to "get" those grades to join.

The Honor Society under the advisorship of Mrs. Evelyn Grace is a self supported club. They have sponsored various fund raisers including two major candy sales which profited this club more than $500.00.

The club's annual luncheon and awards including a scholarship fund which began last year, and an end of the year activity trip plan to share these proceeds.

Honor Society Members

The following students are 1980-81 members:

TENTH GRADE
Kendall French
Tina Johnson
Carole Louis
Salvatore Montalvo
Eric Morawiec
Mary Obara
Deb. O'Connell
Lisa Prophett
David Rivera
Ron Haney

ELEVENTH GRADE
James Conant
Dianne Conley
Iris Cruz
Michael Daponde
Susan Gibson
Graig Gridley
Scott Isham
Michael Lord
Brian Marceau
Daniel Morawiec
Michael Murray
Karen Pollard
Michael Posusky
Henry Putnam
Ronald Rae
Michael Slater
Scott Sokoloski
Jean Soule
Paula Sousa
Lawrence Stasiak
Karen White
Robyn Witkowski

TWELFTH GRADE
Vincent Balboni
John Brennan
Paul Dziwity
Robert Marreau
Miguel Martines
Antonio Martins
Laurie Mathews
Paula Newman
Joseph Nigro
Edward O'Gilvie
Bridget Pollard
Nancy Rivera
Patricia Robak
Juan Robles
James Rust
Steven Schultz
Keith Singleton
Kathleen Sumwalt
Sheila Blanks
Rosalie Garcia
Valerie Girouard
Donna Whitely

Yearbook Staff

Left to right: Rich Yacavone, Steven Beebe, Ed Pagliaro, Laurie Matthews, Ed O'Gilvie, Joe Chmura, Marie Hanson, and Juan Robles.

Left to right: Robert Holmes, Gary Freniere, Bill Drainville, Diane Demers, James Smith, Laura LaBelle, Gary Kratovil.

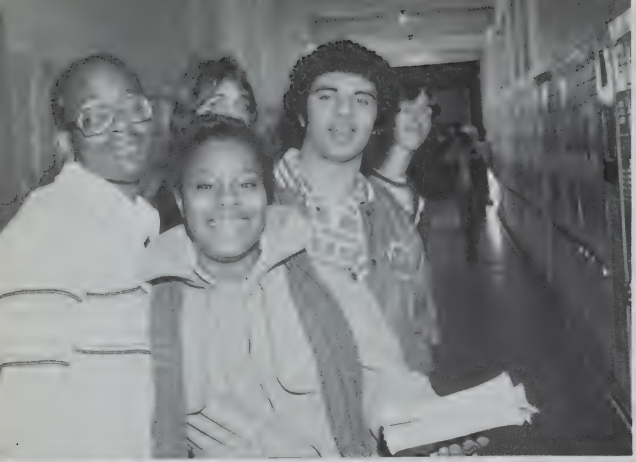

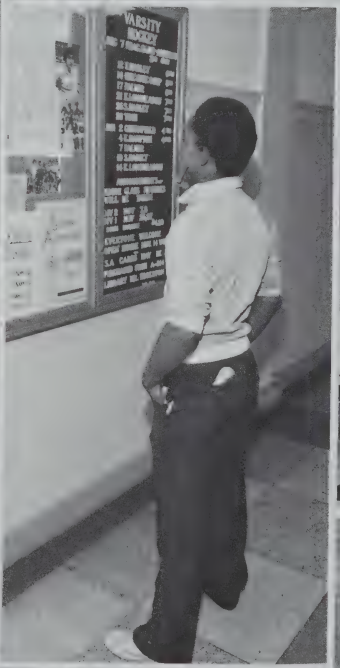
VARSITY
BAKERY

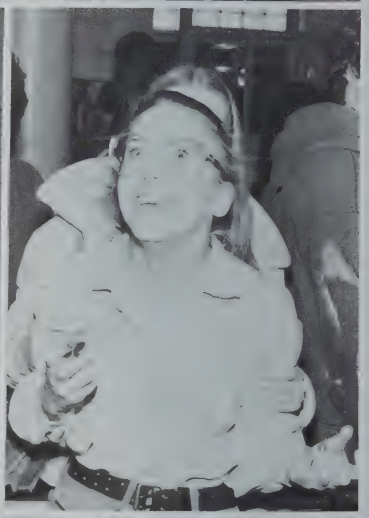

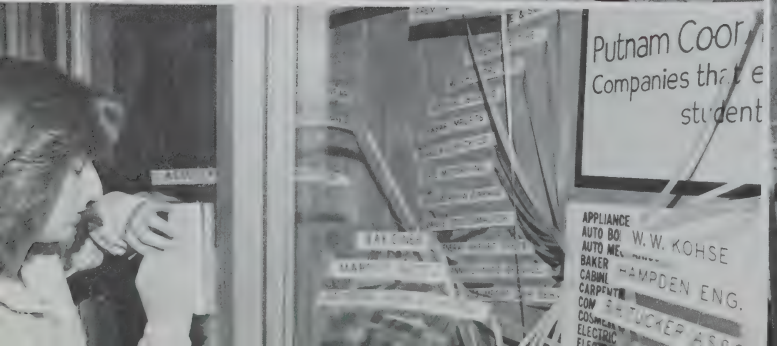
Putnam Coor
Companies tha e
student
APPLIANCE
AUTO BO W. W. KOHSE
AUTO ME
BAKER
CABINE HAMPDEN ENG.
CARPENTE
COM
COSMET TUCKER
ELECTRIC
FIE

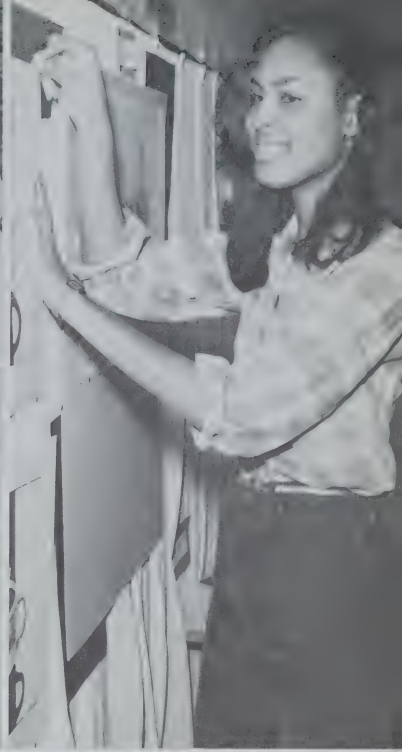

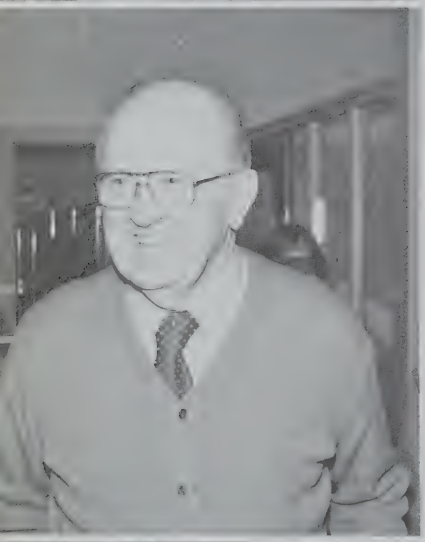

SMILE

dida

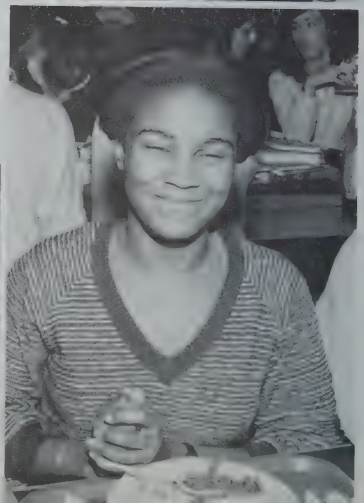

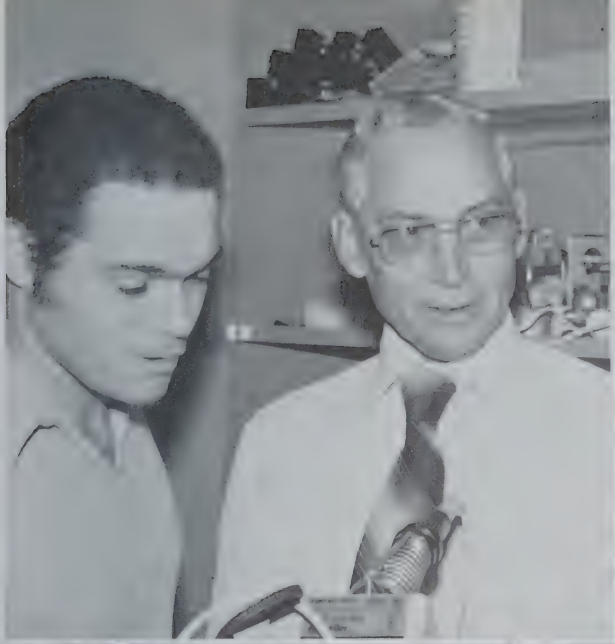

First row, left to right: Mike Piela, Dave Minie, Manny Silva, Jack Martins, Mark Stebbins, Manny Rodriguez, Mike Knowlton, Dan Plante. Second row: Coach Badger, Mike Sarnelli, John Stanek, Steve Schultz, Paulo Sousa, Peter Doherty, Steve Labier.

Prior to the opening of school in September about 40 to 45 aspirants for the Putnam Beaver's soccer team attended the first practice. Hard work and spirited competition for varsity berths followed day after day. With the passing of time Coach Badger knew he had the makings of a championship team. Some of the members of the team around which the offense and defense were built are Dave Minie, Manny Silva, Mike Sarnelli, Steve Schultz, Jack Martens, Mark Stebbins and Tito Lavoy. Most of these same boys were with Mr. Badger three years ago when they struggled to a 3-13-1 season. They reversed those stats this season to 13-3-1. The season ended in a fiercely contested match with Cathedral in the playoffs in double overtime. Cathedral went on to win the Western Mass. title. Jack Martens and Mark Stebbins were named to the All-Western Mass. team. Martens was also mentioned on the All American squad.

25
9

7

The Cheerleaders are shown above encouraging the football team at a Plumb Field game. Left to right are: Jody Beaudry, Kim Allen, Lisa Barlow, Bridget Pollard, Ivy Johnson, Veronica Warren.

Cheerleaders

Getting cadence correct for next rah-rah are left to right: Terry Jordan, Jody Beaudry, Carol Bunn, Veronica Warren, Maria Craigwell.

The Putnam Beaver

The girls take a break and watch part of the game. Left to right are: Veronica Warren, Maria Craigwell, Ivey Johnson, Karen Bohlen, Bridget Pollard, Pam Prouty, Lisa Barlow, Rose Dumas and Andrea DeSouza.

First row, left to right: R. Robinson, M. Morgan. Second row: E. Oakes, T. Parker, F. Baretto, R. Desouza, G. Gary, K. Junior, R. Moreau, B. Benett, B. Brown, Ed O'Gilvie. Third row: D. Williams, D. Green, M. Daniels, R. Boyd, D. Lowe, K. Byers, A. Gresham, E. Rice, C. Hale, C. Anderson, M. Jones, H. Putnam, W. Williams, C. Scott, Coach Dan Balicki

Football

Mr. Balicki, the Putnam High football coach, related before the season started that his players were not overly big but he sensed a feeling of dedication. The players executed their assignments methodically in a combined team effort. This was borne out when the season began and the Beavers rattled off three straight wins. The team could have extended their win streak but for some "home town" decisions by the referees. It is not the purpose of the yearbook staff to make excuses for the team's losses but that and key injuries against the better teams in the league brought about some close defeats. The Beavers opened the season by beating Palmer, 16-0. Mark Jones featured a strong defense with 14 tackles. Kelm Junior tallied both TD's to provide the offense. McCann Tech of North Adams was shut out next by a score of 20-0. Junior and DeSouza featured on offense. Putnam demolished Pioneer, 48-0, in its next game to remain unbeaten, untied and unscored upon. The Beavers played good games against their next opponents but were beaten by 16-0, 12-6, 21-12, and 14-6. The team played Commerce to a 0-0 tie for their fourth shutout of the year. Rick Caldwell and Kelm Junior made the Kosior League All-Star team.

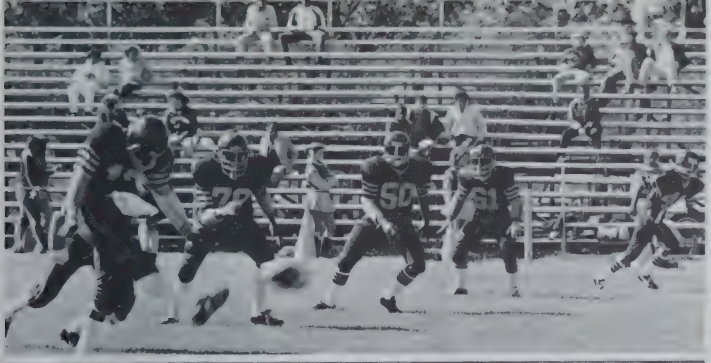

Basketball

The 1980-81 Basketball team had 50 candidates tryout in mid-November. Coach Drowns took a leave of absence and Mr. Balicki took over the Beavers. It took 2 weeks and the Varsity List of 10 players was finally picked. Jim Hollins and Ras Godbolt were elected Co-captains. Leonard Warren and Gus Shukes round out the 12th graders. Thor Wilson 11th, David White 10th, Eric Boyd 10th, Mike Jones 10th, and Shawn Jones 11th finish off the varsity nine. Midway through the season the Beavers are 8-2 losing to Classical and Northampton. The team defeated Chicopee Comp, Amherst, Minnechaug, Agawam, East Longmeadow, South Hadley, Longmeadow, and Holyoke Catholic. At this point with 10 games left the Beavers need 6 wins to make a Western Mass Tournament berth. As of this writing the J.V. basketball team is undefeated with a 9 and 0 record. Victories have been recorded over all our league opponents and Classical by a confortable margin. Leading scorers include: Charles Hollins, Larry Allen, and Don Green. Leading rebounders include: Zane Harris, Sean Jones, and Pat Blackshear. Other team members who have contributed to the team's success include Joel Echols, Willie Echols, Norm Smith, Dave Williams, Mark Thompson, and R. Marklam.

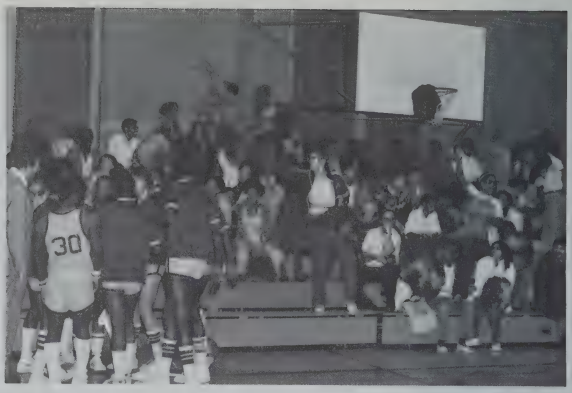

J.V.—First row, left to right: Zane Harris, Larry Allen, Norm Smith, Charles Hollins, Pat Bkackshear. Second row: Willie Echols, Dave Williams, R. Markham, Mark Thompson, Sean Jones, Don Green.

Varsity

First row, left to right: Kelm Junior, Gus Shukes, Jim Hollins, Leonard Warren, Eric Boyd. Second row: Thor Wilson, David White,Shawn Jones, Mike Jones, Mr. Balicki, coach.

Swish . . .

First row, left to right: Bob DeCarlo, Wayne Stephens, Bob Moore, Brent Whitley, Greg Gary. Second row: J.V. Coach Dennis Gayle, Coach Bill Borecki, Jim Jordan, David Gayle, Robert Gayle, Phil Servantez, Rick Caldwell, Tony Rivera, J.V. Coach Mark Smith.

Wrestling

The Putnam wrestlers stormed through the first half of their season with a 7-0 record. They also won the Granby Christmas Tournament for a "First Ever" win in that prestigious event. First place winners were seniors Phil Servantez and Greg Gary; and Junior Robert Gayle. Putnam has potential Western Mass and State Champs at (114) Bob Moore; (121) Brent Whitley; (128) Greg Gary; (134) Rick Ocasio; (140) Dave Gayle; (157) Robert Gayle; (169) Phil Servantez; (187) Rick Caldwell, and (Heavy) Tony Rivera. This 1980-81 season without a doubt will be the "best ever" for Putnam wrestling. Undefeated at publication time is Phil Servantez at (9-0).

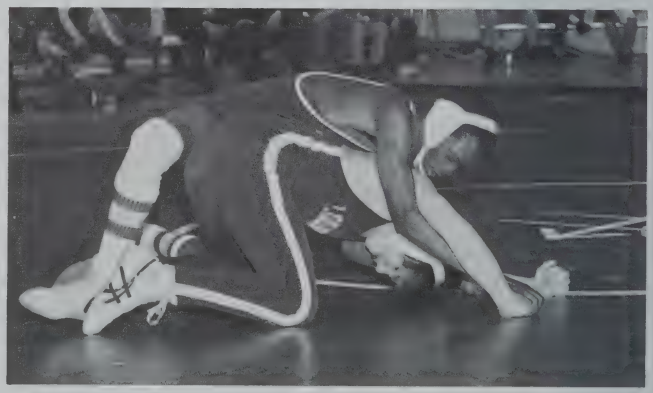

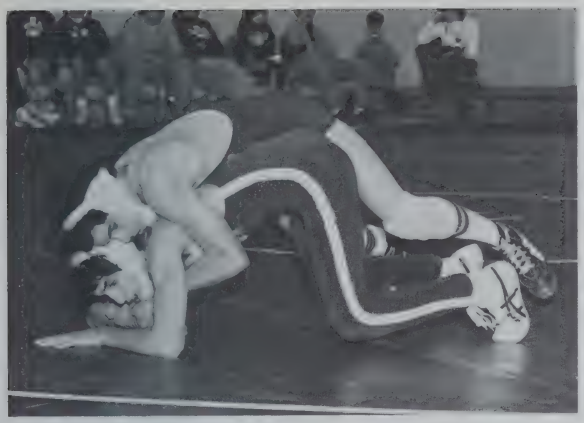

Jose Lozada working hard on top.

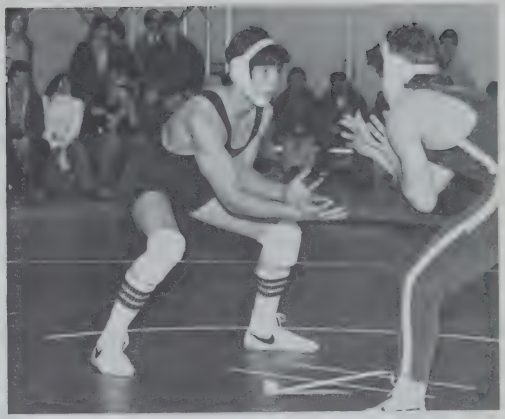

Phil Servantez setting up for a takedown.

Robert Gayle controlling opponent.

David Gayle pinning his man.

The JV team shown above has worked hard to match varsity's successes.

DeCarlo proclaims victory.

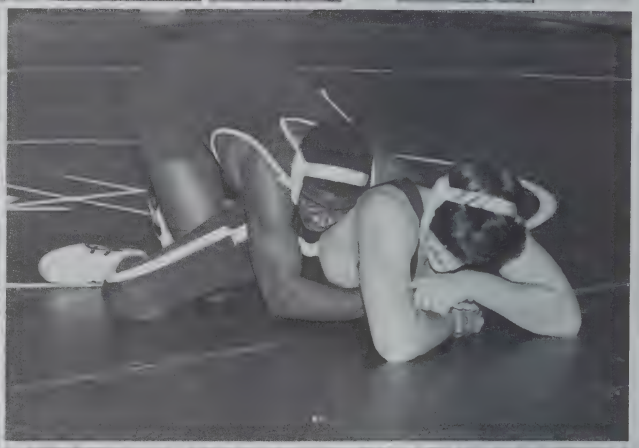

First row, left to right: Lou Siano, Steve Schultz, Joe Garrette, Mark Lyon, Sam Boucher, Mike DeMars. Second row: Coach Raina, Ed Thibodeau, Gary Bellefeuille, Mike Aldrich, Dan DeMars, Dave White, John Pepper, Mike Knowlton, Tom Egan, Jim Martin, Mgr. Mike Lord. Missing when photo was taken: Tim Kelleher, Scott Isham.

PUTNAM

PUTNAM

PUTNAM

20

PUTNAM

PUTNAM
PUTNAM
9

First row, left to right: Dan Trudell, Pedro Cruz, Bill Sepulvada, Paul Galloni. Second row: Mr. Stibolt, coach, Troy Parker, Dale Edge, Don Wilson, Charlene LaPorte.

Bowling

Girls Basketball

The Putnam Girl's Basketball Team has a present record of 2 wins and 2 losses. The Beaverettes will be challenging the following high schools: Palmer, Ware, Monson, Holyoke Catholic, Ludlow, and Pathfinder. The Beaverettes' sound defense has limited opponents to an average of 45.2 points per game. Offensively we try to run a well rounded attack, which allows each individual player a fair opportunity to score. Our team motto is D-E-F-E-N-S-E!

First row, left to right: Pauline Kenney, Gina Jerard, Cynthia Smith, Dorothy Singletary, Patricia Phelps. Second row: Mia Bigby, Karen Bowden, Terrette Lowe, Maria Torres, Michelle Hill, Veronica Warren, Paige Brace, Coach Brenda Scott.

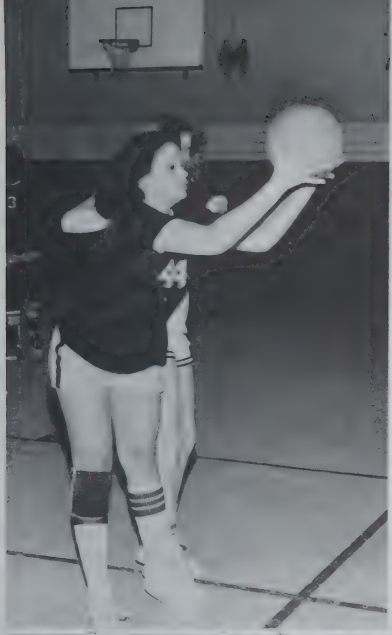
44

41

3

WARE
5

44

11
WARE
4

44

First row, left to right: Tania Fason, Veronica Warren, Marla Craigwell, Pam Proulx. Second row: Karen Bowden, Bridget Pollard, Terry Jordan, Evonne Elder.

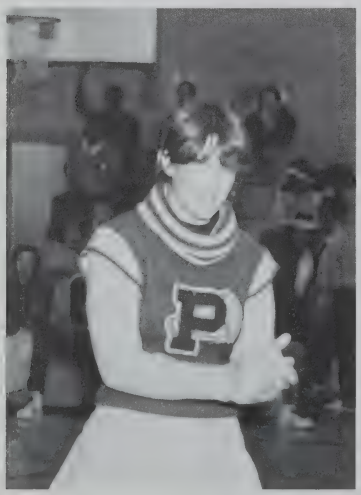

Cheerleading 1980/1981

There were tryouts for cheerleading before both the football & basketball seasons. We had 11 cheerleaders for each of the seasons and the captains were Karen Bowden and Carol Bunn. During the fall the cheerleaders represented Putnam at all the Football games. They also participated in the United Way Parade that went through the center of Springfield. During the winter they represented Putnam at all basketball games. The cheerleaders are a hard working group of girls with many practices after school. They were coached by Mrs. DeFlaun this year.

Spring

Sports And Activities

Left to right: Glen Sturdivant, Gary Flynn, Rahim Markham, Bob Gianetti, Dennis Wilhite. Missing when photo was taken: Tom Emery, John Davis and Hurb Murry.

Tennis

This spring was the first year that Putnam had a varsity tennis team. Before 1981 they played on an intramural level. The team had many close matches but did not win any. The team was made up of four seniors: Bob Gianetti, Tom Emery, John Davis and Gary Flynn; three juniors, Glen Sturdivant, Hurb Murry and Diane Rentas; and two sophomores, Rahin Markham and Dennis Wilhite. Emery and Gianetti alternated in the 1 and 2 single positions, while Gary Flynn and Glen Sturdivant rallied for the 3 singles. The doubles teams usually consisted of Rahin Markham and Dennis Wilhite in the 1 slot with John Davis and Hurb Murry in the second spot. The team was coached by Mrs. DeFlaun.

Baseball

FIRST ROW, left to right: Ed Thibodeau, Glen Douglas, Randy Cipriani, Roger Moreau, Gary North, Arnie Dupre, Larry Keefe. SECOND ROW: Ann White, scorer, Gary Bellefeville, Charles Hollins, Kevin White, Carlton Anderson, Willie Williams, Mike Knowlton, Coach Dan Balicki, Tina Diluzio, manager.

Mr. Dan Balicki took over as baseball coach this year. About 75 aspirants signed up for the team. After several weeks some were assigned to Mr. Reynold's JV team and the rest were cut. The starting lineup included Willie Williams at first, Randy Cipriani at second, Gary Bellefeville at third, Mike Knowlton at short, Arnie Dupre, Roger Moreau and Kevin White in the outfield, and Glen Douglas catching. The pitching was divided between Carlton Anderson and Gary North. Ed Thibodeau and Larry Keefe also saw action. The leading hitters were Arnie Dupre, Roger Moreau, Glen Douglas and Gary Bellefeville. At press time the team's record was 3 wins and 7 losses.

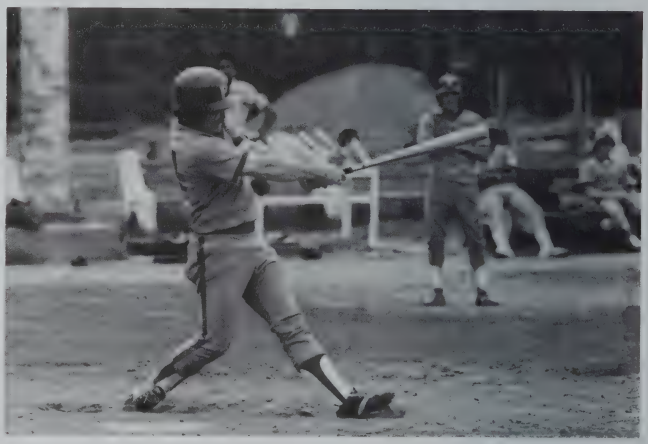

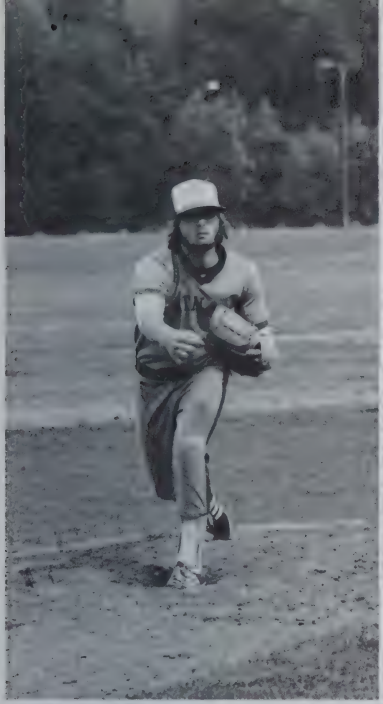

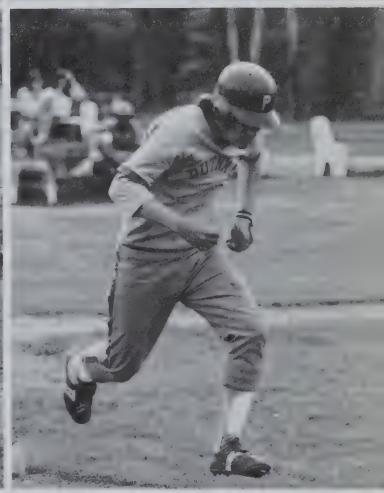

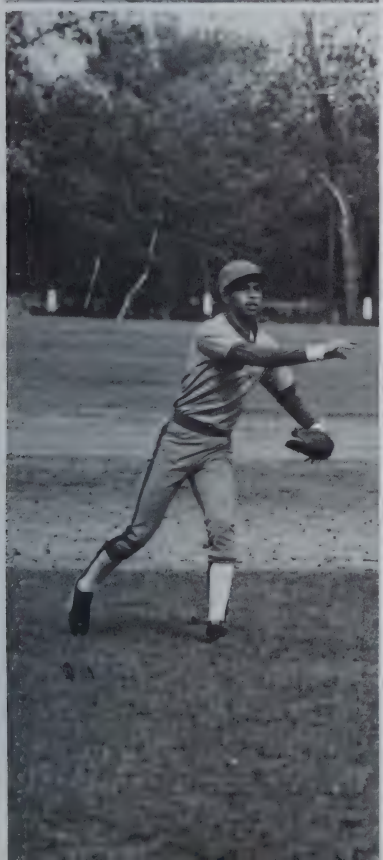

JUNIOR VARSITY, First row, left to right: J. Rivera, R. Rodriguez, R. Pingree, F. Collazo, J. Eadie. Second row: J. Wojewocki, M. Vancini, P. Navarro, M. Piela, R. Driscoll, J. Martinez, Mr. Reynolds, coach.

The Girls' Softball team is looking forward to their best season yet. Despite a slow start, the Beaverettes are constantly improving every aspect of their game. A young team with only one senior, Ann Connaughton, the Beaverettes are becoming tougher defensively and offensively. The team has two ninth graders, Nancy DeMars and Laurie Ferris, 10th graders Dawn Collins (manager), Gina Jerard, Tammy Robinson, Patricia Phelps, Jackie Redd, Kim Palladino, Linda Blanchard and Carmen Cabrera, 11th graders Dawn Berthiaume, Deborah Comeau, Maria Elliot and Olympia Stefanides.

Softball

FIRST ROW, left to right: Deborah Comeau, Maria Elliot, Olympia Stefanides, Mary FitzGibbon, Linda Blanchard. SECOND ROW: Carmen Cabrera, Tammy Robinson, Gina Jerard, Laurie Ferris. THIRD ROW: Miss Scott, coach, Patricia Phelps, Darlene Buoniconti, Nancy DeMars, Dawn Collins, manager. Missing: Dawn Berthiaume.

Track

FIRST ROW. left to right: Garrett Henderson, Robert Gayle, Charles Love, Bill Andrew, Bob Bennett, Mike Morgan, Dave Minnie, David Gayle, Kevin Anderson, Isiah Harris. SECOND ROW: Chris Hale, Hallum Howell, Tony Ellison, Wayne Stephens, Junior Williams, Ken Byers, Jim Bledsoe, Chris Wright, Coach Borecki.

The Putnam Track and Field team had a very successful "comeback season" under head coach, Mr. Bill Borecki, and valuable assistance from Mr. Brian Norris and Mr. Rich Fontana. Mike Morgan and Dave Gayle were the team point leaders and competed for Western Mass. titles. Several new school records were set: Dave Minnie ran a 4:45 mile, Mike Morgan posted a 43'6" in the triple jump, and Dave Gayle pole vaulted 10'6", and ran the 330 low hurdles in 42.5 seconds. Bob Bennett did a fine job in the shot put, and ran the first leg in Putnam's record-breaking 440 yards relay team. The mile relay team included Garrett Henderson, Isiah Harris, Dave Minnie and David Gayle ran an amazing 3:42.6 to break the school mark by 17 seconds. With many sophomores and juniors on the team, Mr. Borecki is looking forward to future successes.

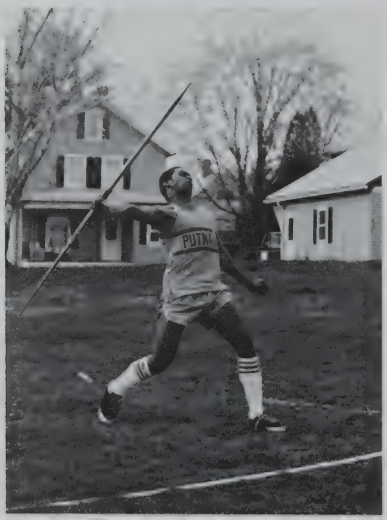

PUTNAM

PUTNAM

PUTNAM
53

PUTNAM

PUTNAM

The 1981 Golf team enjoyed a good season with some interesting matches. The team was coached by Mr. Lawrence. Shown above are, left to right: Leanne O'Brien, Peter Bessone, Scott Rhoan, David Midwood, Mr. Lawrence, coach. Missing when photo was taken were Steve Schultz and Peter Bizon.

Golf

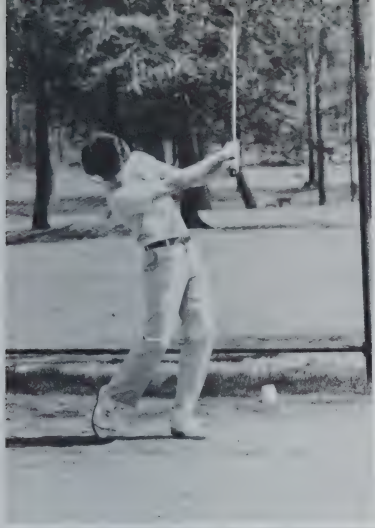

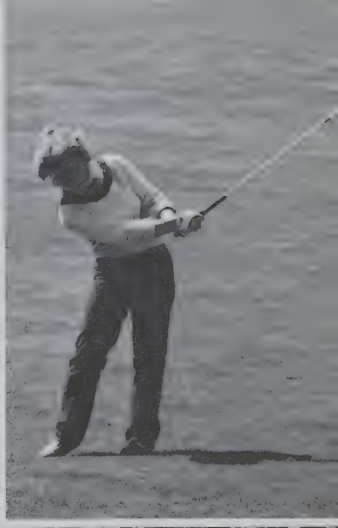

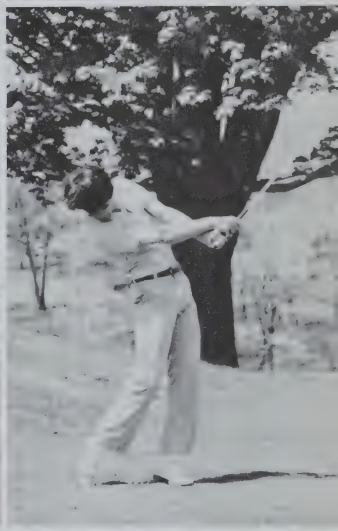

Luncheon

Class Picnic

Four bus-loads of seniors departed the school on May 8th for the annual picnic at High Meadows in Granby, Conn. The weatherman obliged with a beautiful sunny day with temperatures in the high 70's. On arrival the seniors were offered doughnuts, pastries, coffee, hot chocolate and clam chowder from 9:30 to 11:00 a.m. The good day allowed the seniors to use all the facilities available. These included swimming, bocce, Basketball, tennis, ping pong, horseback riding, badminton, volleyball, softball and horseshoes. Lunch included hamburgers, hot dogs, barbecued chicken, potato salad, cole slaw, macaroni salad, sauerkraut and baked beans. Soda and chips were free all day. Ten teachers chaperoned under the leadership of Mr. John O'Neill.

Class Day

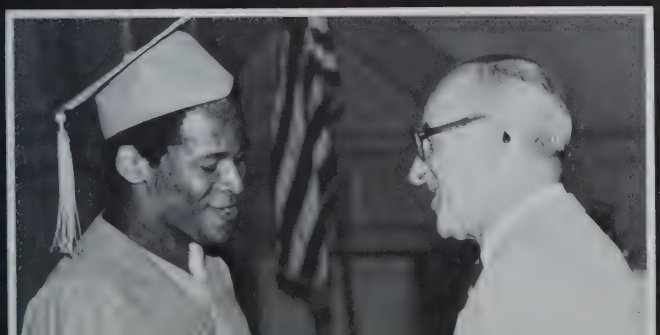

Class Ballot

GIRLS		BOYS
Bridget Pollard	Most Popular	Reggie Smith
Anna Rodriguez	Best Looking	Phil Servantez
Rosalie Garcia	Best Dressed	Gilbert Camacho
Kathy Sumwalt	Most Ambitious	Robert Holmes
Nancy Rivera	Most Studious	Vincent Balboni
Carol Bunn	Most Cheerful	Rick Caldwell
Rosalie Garcia	Class Flirt	Reggie Smith
Elizabeth Ellis	Most Bashful	Carlos Rivera
Laurie Atkinson	Best Natured	Michael Teece
Paula Newman	Most Likely to Succeed	Jose Serrano
Carol Bunn	Class Athlete	Rick Caldwell
Bridget Pollard	Class Dancer	Richard Robinson
Sheila Blanks	Class Couple	Derek Walker
Bridget Pollard	Did Most for Class	Reggie Smith
Kathy Sumwalt	Class News Getter	Reggie Smith
Spring Wells	Class Dreamer	George Lovejoy
Martha Smith	Class Loafer	Ruber Nunez
Martha Smith	Class Clown	Richard Robinson
Zina Cameron	Most Conscientious	Steven Marlow
Jamillia Moses	Most Alert	Steven Schultz
Denes Williams	Favorite Singer	Teddy Pertaglass
Jones Girls	Favorite Band	GAP
Clint Eastwood	Favorite Actor	Clint Eastwood
Goldie Hawn	Favorite Actress	Ms. Piggy
General Hospital	Favorite TV Show	Soap
Mrs. Grace	Favorite Teacher	Mr. Machnik
WSCB	Favorite Radio Station	WAIC

Class Day Awards

ACADEMIC AWARDS
- Valedictorian — Vincent Balboni
- Salutatorian — Nancy Rivera
- English — John Brennan
- Social Studies — John Brennan
- Science — Wanda Nadal
- Mathematics — Nancy Rivera

SHOP AWARDS
- Appliance & Air Conditioning — Kenneth Walsh
- Auto Body — Donald Moran
- Auto Mechanics — Timothy Szarlan
- Bakery — Rosalie Garcia
- Cabinet — Thomas Emery
- Carpentry — Michael Demars
- Commercial Art — Edward O'Gilvie
- Cosmetology — Yvonne Elder
- Electric — Paul Dziewit
- Electronic Service Technology — Steven Schultz
- Fashion Design — Donna Whitely
- Foods & Catering — Paula Newman
- Health Assistants — Nancy Rivera
- Heating & Air Conditioning — Peter Green
- Machine — Robert Marceau
- Machine Drafting — Michael Dauplaise
- Painting & Decorating — Timothy Williams
- Patternmaking — Robert Pagnoni
- Print — Sheila Blanks
- Radio & Television — Vincent Balboni
- Sheet Metal — Michael Lecuyer

RECOGNITION AWARDS
- Attendance Award — Paul Dziewit
- Daughters of the American Revolution Award — Judy Messer
- Civitan Award — Bridgette Pollard
- Massachusetts Vocational Certificate of Merit — Robert Holmes
- Massachusetts Vocational Certificate of Merit — Kathy Sumwalt
- Outstanding Citizen Award — Reggie Smith
- Outstanding Citizen Award — Collette LaBarre
- Drama Award — Richardo Ocasio
- Yearbook Award — Judy Messer
- Putnam Press Award — Sheila Blanks
- Student Council Award — Judy Messer
- Writing Award — Dana Freeman
- Springfield Exchange Club Essay Contest — Helen Coughlin
- Junior Achievement Award — Jose Natal
- Junior Achievement Award — Melvin Williams
- Recipient of the Samuel Bowles Award — Beth Woodward
- Recipient of the Roger L. Putnam Award — James Rust, Jr.
- Outstanding Male Athlete Award — Eric Caldwell
- Outstanding Female Athlete Award — Medina Gee

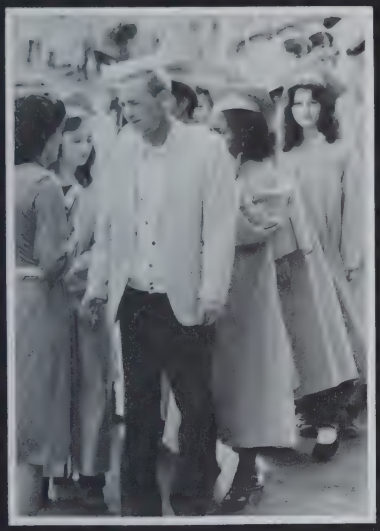

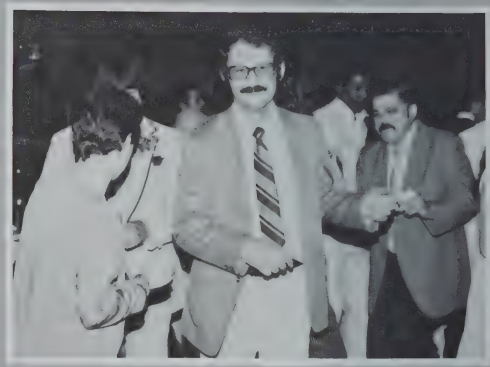

Senior Prom

May 15, 1981
CHEZ JOSEF
Agawam,
Massachusetts

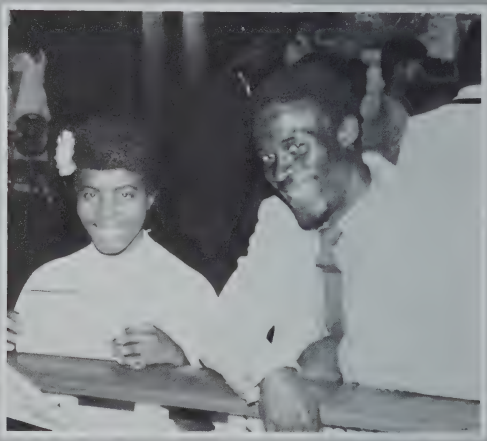

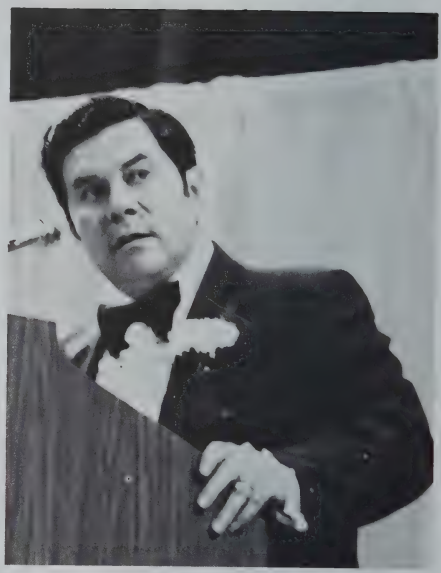

Graduation

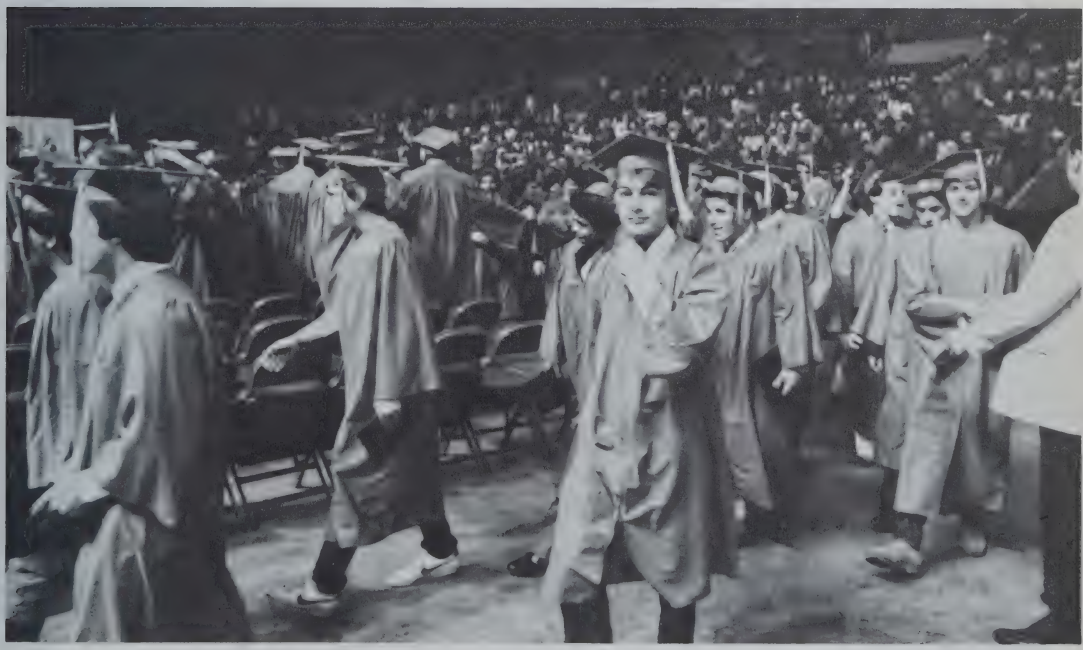

RINGFIELD

ROGER L. PUTNAM

BOULEVARD AUTO PARTS

USED CAR PARTS

1725 Page Boulevard Springfield, Mass. 01104

BEST WESTERN-CHICOPEE MOTOR LODGE

LODGING GUEST ROOMS

463 Memorial Dr. (Rt. 33), Exit 5 Mass Pike Chicopee, Mass. 01020

DEL PADRE, INC.

ELECTRONIC & CONVENTIONAL HOME ENTERTAINMENT

999 Worthington St. Springfield, Ma. 01109

We wish to thank our sponsors on this page and Page 111 for their financial assistance toward this yearbook. Please patronize our sponsors and when you do, thank them for their assistance.

Editor's Comments

Ooops. Due to a clerical error some seniors were omitted from the Yearbook. The staff apologizes to them, their families and friends. Omitted were: Bruce Brice, Foods; John Gaynor, Radio & TV; Gilbert Godbout, Auto Mechanics; Anna Rodriguez, Health; Jose Santiago, Electric; Kathleen Sumwalt, Machine Drafting, and from the Class of 1980, Joseph Salvos, Maintenance, Denise Proulx, Business; Valerie Scott, Business.

Post Script

The 1981 school year has closed. A couple of things need final comment to complete this yearbook. First, a Thank You for a job well done to Robert Holmes, who assumed the duties of Vice-President, and to Bridget Pollard, who assumed the duties of Secretary. Second, a special Thanks to Reggie Smith for all the extra work he did for the Class of 1981.

THE SLATER FAMILY
Friends of Putnam

Springfield, MA

FELIX'S EXXON, INC.
Service Station Exxon Products

914 Sumner Ave. Springfield, MA

THE GRENIERS
Your Yearbook Photographer

127 Mill Street
Springfield, MA

284 Pine Street
Holyoke, MA

FERRARA AUTO PARTS
Wholesale Auto Parts

740 Worthington Street Springfield, MA

NELSON & COMPANY
Class Rings, Printed Ceramics and Glass

Providence, Rhode Island

COLLEGE FORMALS, INC.
The Finest in Formal Attire

206-214 Walnut Street Springfield, MA

A FRIEND OF PUTNAM

Autographs